

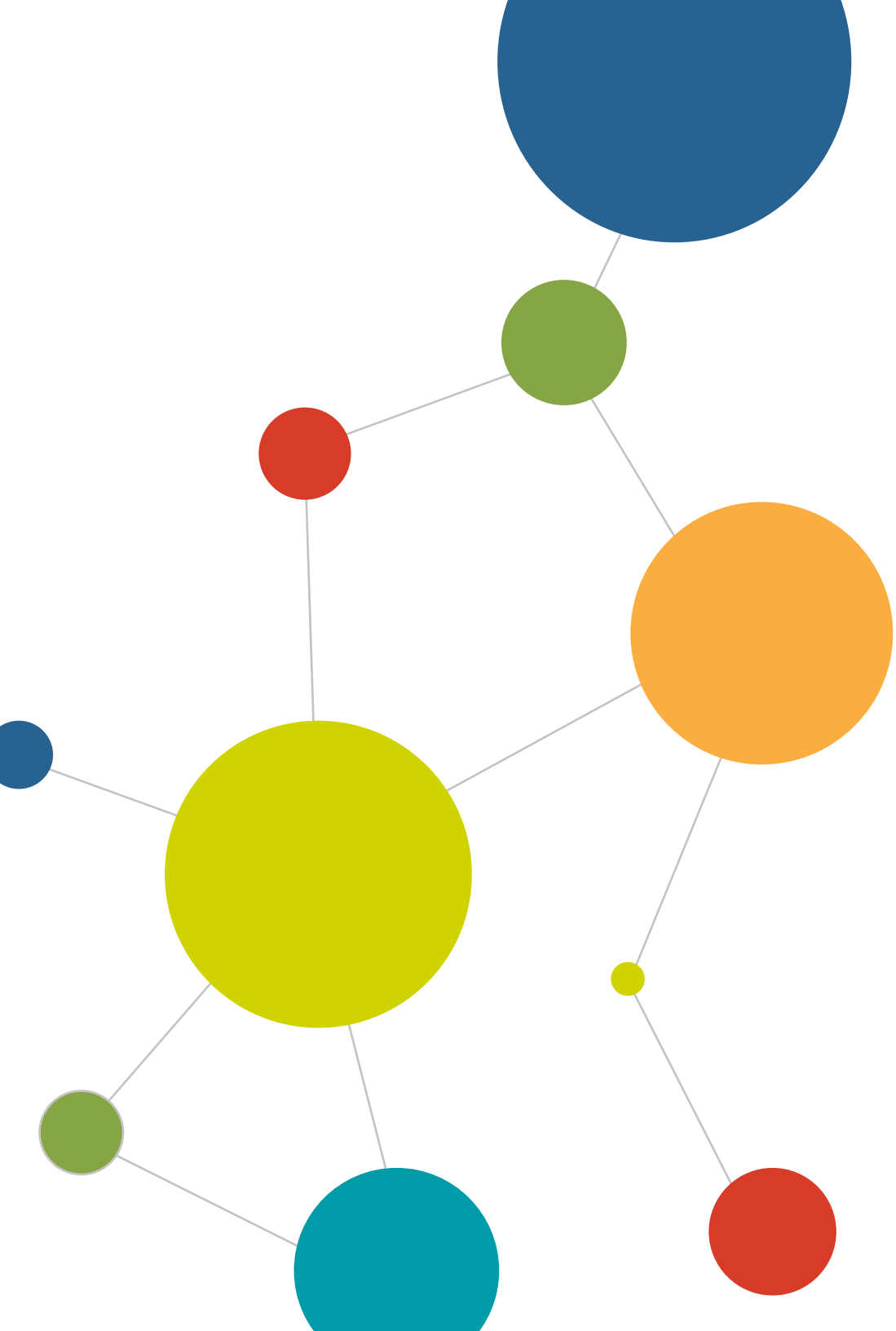

Connecting Our Giving Community

2018 Annual Report



Connecting Our Giving Community

Table of Contents

- 02 Creating Connections
- 03 Foundation Leadership
- 04 Connecting Our Community Through Our Continuum of Giving Programs
- 08 Our Funds
- 17 Our Partners
- 21 Legacy Gifts
- 26 In Memoriam
- 27 Financials
- 28 Menorah Heritage Foundation
- 29 Smarter Giving. Your Way.



Mission

The mission of the Jewish Community Foundation of Greater Kansas City is to promote the practice of tzedakah (charity) and the pursuit of tikkun olam (repairing the world) by serving as the advocate for planned giving and the central resource for personalized charitable funds for individuals, families, and organizations in the community.

Vision

The vision of the Jewish Community Foundation of Greater Kansas City is to foster, sustain and ensure a strong and vibrant Jewish community for today and for generations to come.



Creating Connections

The theme we've chosen for this year's Annual Report is "Connecting Our Giving Community." In 2017, we gathered important information about what our fundholders and other stakeholders wanted most from the Foundation, and we learned that opportunities to connect with each other to grow philanthropy was very important to them. Using this as a goal, we put together an innovative and fun new series of donor engagement experiences in 2018, designed and hosted by Foundation fundholders for Foundation fundholders. Each program provided an opportunity to come together with other members of our Foundation Family to socialize, network, and learn from one another about smart new ways to make a philanthropic impact.

The results were even better than we imagined, with dozens of Foundation Family members sharing ideas about opportunities and challenges in giving, networking in philanthropy, and next-gen engagement. The program will continue over the next year, with new topics and new venues for these thought-provoking and enjoyable events. We hope that you will join us for one or more of them. You can find more information at jcfkc.org/community.

"Connecting" through the Foundation happens in so many ways – there is a way "in" that suits almost everyone. This Annual Report will give you a glimpse of both the common and unique ways the Foundation connects our community, and we hope you enjoy it.

This year and every year, thanks to all of you for making the Jewish Community Foundation the thriving community catalyst it is and for your commitment and caring for Jewish life in Kansas City and around the world.

Alice Jacks Achtenberg
President

Lauren Mattleman Hoopes
Executive Director



Fundholders attend the first Connecting Our Giving Community event hosted by Alana Muller in August 2018

Foundation Leadership

2018 Officers & Trustees

Irvin V. Belzer, President
Alice Jacks Achtenberg, First Vice President
Edward J. Goldstein, Vice President
David R. Goodman, Vice President
James M. Klein, Vice President
Frank W. Lipsman, Vice President
Linda B. Lyon, Vice President
Alana R. Muller, Vice President
Robert V. Palan, Treasurer
L. Joshua Sosland, Immediate Past President
Lauren Mattleman Hoopes, Secretary & Executive Director
Helene Lotman, Assistant Secretary

Jeffrey S. Alpert
Lewis A. Berey
Victor A. Bergman
Gary H. Cortés
Sandi Fried
Martha Gershun
Sharon Greenwood
Joseph L. Hiersteiner
Susan Himmelstein
Lynn Intrater
John Isenberg, *ex-officio*
Pamela Kanter
Marcia Karbank
Stewart S. Koesten
Brad Koffman
Polly Kramer
Peter S. Levi
Lon J. Lowenstein
Jeffrey Mallin
Lara Krigel Pabst
David M. Porter
Brian M. Scharf
Tracy E. Shafton
Gary Weinberg
Annie Wishna

2019 Officers & Trustees

Alice Jacks Achtenberg, President
Edward J. Goldstein, Vice President
David R. Goodman, Vice President
James M. Klein, Vice President
Frank W. Lipsman, Vice President
Linda B. Lyon, Vice President
Alana R. Muller, Vice President
Robert V. Palan, Treasurer
Irvin V. Belzer, Immediate Past President
Lauren Mattleman Hoopes, Secretary & Executive Director
Helene Lotman, Assistant Secretary

Michael Abrams, *ex-officio*
Jeffrey S. Alpert
Lewis A. Berey
Victor A. Bergman
Gary H. Cortés
Sandi Fried
Martha Gershun
Sharon Greenwood
Joseph L. Hiersteiner
Susan Himmelstein
Lynn Intrater
Pamela Kanter
Stephanie Kavanaugh
Stewart S. Koesten
Polly Kramer
Peter S. Levi
Lon J. Lowenstein
Jeffrey Mallin
Lara Krigel Pabst
Scott B. Picker
Carol Porter
Brian M. Scharf
Catherine D. Singer
David N. Sosland
Gary Weinberg
Annie Wishna

Life Trustees

Irvin V. Belzer
Marilyn Berenbom
Stanley J. Bushman
Ronald W. Goldsmith
Ward A. Katz
William B. Lowenstein
Karen D. Pack
Michael A. Schultz
L. Joshua Sosland
Morton I. Sosland*
Stanford A. Zeldin

**of blessed memory*

Professional Staff

Lauren Mattleman Hoopes, Executive Director
Beatrice Fine, Director of Funder Services & Education
Roberta Goller, Grants Manager
Brooke Hardy, Director of Communications
Tracie Holley, Legacy Stewardship Manager
Liz Mathews, Accountant
Antoinette Starks, Executive Assistant
Joshua Stein, Director of Philanthropy
Kevin Taylor, Chief Financial Officer

.....

Rita Cortés, Menorah Heritage Foundation (MHF) Executive Director
Kim Lewis, MHF Program Officer
Mirra Klausner, MHF Grants Manager



Connecting Our Community Through Our Continuum of Giving Programs

The Jewish Community Foundation provides “Continuum of Giving” programs which enhance philanthropy at every age and stage of life. The continuum begins with the **B’nai Tzedek** program (page 5) which introduces Bar and Bat Mitzvah-age children to philanthropy and encourages them to become active participants in improving the world. Through their own philanthropic funds at the Foundation, these young people learn about the important work of communal nonprofits and discover how their donations make an impact.

As participants grow older, they may join **J-LEAD** (Jewish Leadership, Education, Action and Development) (page 6), the Foundation’s giving circle for young adults in their 20s, 30s and 40s. J-LEAD members make a substantive impact on the community by pooling resources and making collective decisions about how to allocate funds in the most effective manner. J-LEAD members also come together to volunteer at many of the projects they fund.

Throughout adulthood, the Foundation offers a wide array of opportunities for philanthropic engagement and education, including the Donor Advised Fund program, Restricted Fund options, and charitable resources to meet donors’ needs. These efforts lead to the ultimate program in the “Continuum of Giving,” **Create a Jewish Legacy** (CJL) (page 7). Through an emphasis on planned giving and endowments, CJL helps ensure the long-term sustainability of nonprofit organizations throughout our area. CJL and its award-winning predecessor, the Bushman Community Endowment program, put planned giving at the forefront of the Jewish communal agenda. Through the program, JCF provides nonprofit leadership with comprehensive planned giving training, consulting services, customized marketing resources, and valuable financial incentives. In addition to working with nonprofits to build endowments, JCF works individually with donors to identify the best planned giving vehicles to achieve their personal goals.

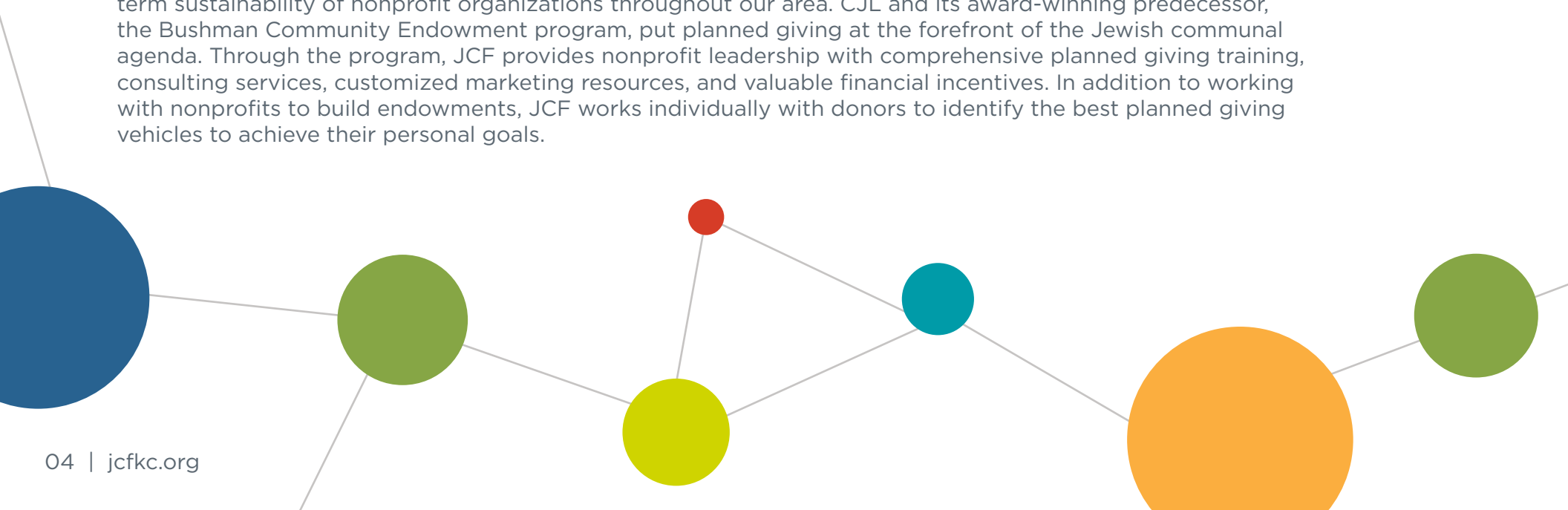

B'nai Tzedek

The B'nai Tzedek program introduces B'nai Mitzvah-age youth to charitable giving by allowing them to open their own philanthropic funds at the Foundation. Teens and their families make a minimum donation of \$125 to open a fund, and the Foundation contributes \$375, for a total fund balance of at least \$500. Every year participants may grant 10% of their fund balance to a Jewish agency. For greater engagement, teens may join the B'nai Tzedek Youth Council, a cadre that meets once a month to discuss philanthropic issues and plan the B'nai Tzedek Shuk, the Foundation's annual youth philanthropy fair.

In 2018, the Foundation raised nearly \$100,000 to replenish the B'nai Tzedek "Mother Fund," which is the source of matching donations for new B'nai Tzedek Funds. The generous donors who contributed are helping to sustain B'nai Tzedek for years to come and ensure the program may continue growing the next generation of givers.

New B'nai Tzedek Fundholders in 2018

Geoffrey Abrams
Eli Amsterdam
Zachary Amsterdam
Olivia Balanoff
Max Blinn
Nathan Bronson
Alex Citron

Emma Cohn
Olivia Davis
Gabriel Decker
Riley Ellis
Annie Fingersh
Alexandra Freiden
Max Gelman

Miles Gelman
Gilli Gerson
Ellie Glickman
Dustin Greenwood
Zachary Hardy
Arlo Hennecke
Julian Lande

Zachary Liss
Julia Luetje
Leah Martin
Max Rudman
Giancarlo Sadun
Emma Sandler
Judah Schuster

Melanie Schwartz
Leah Sherry
Ethan Sosland
Noah Tarjan
Aaron Yurman



.....

"Helping the community is important to me, and B'nai Tzedek has given me the outlet to do just that. Participating on the B'nai Tzedek Youth Council has taught me how to act as a leader in our community, both behind the scenes and connecting with people and charities in the community at the annual Shuk. I have also increased my communication abilities and strengthened my Jewish friendships. By being able to give charitable dollars every year, I feel a direct impact of my actions. I know that I can make a difference with tikkun olam (repairing the world) even if I am still in high school."

- SUSANNA KING

J-LEAD

J-LEAD is a giving circle that makes grants from funds collected by its members (\$500 charitable contribution for membership) as well as matching funds from the Jewish Community Foundation's Community Legacy Fund and other generous Foundation donors. By joining together and pooling resources, J-LEAD members are able to achieve a greater impact than any one member could alone.



"Being relatively recent arrivals to Kansas City, we actively sought out ways to become a part of our new community. J-LEAD offered a great opportunity to meet other young families while also making a contribution to our new city. Most importantly, it provides a path for us to demonstrate the principle of 'tzedakah in action' to our daughter."

**- JERAMY ZIMMERMAN &
JOSHUA HOFFMAN**



2018 J-LEAD Members

Lauren & Ben Abelson
Michelle Anderson
Heidi & Jon Atlas
Lindsey & Zach Bassin
Jamie & Ted Bloomberg
Kristin & Alexander Brown
Lindsay & Michael Fineman
Dawn Gale & Doug McNay
Rebecca & Michael Garry
Bob Gershon
Allison & Josh Glickman
Sara & Eric Gonsher
Colleen & Greg Horwitz
Ilana & Steve Krigel
Lara & Ben Pabst
Stephanie Pollack
Becca & Joe Reuben
Erika Saleski & Todd Lieberman
Carly & Louis Stein
Annie & Victor Wishna
Jeramy Zimmerman &
Joshua Hoffman

2018 J-LEAD Grants

- Jewish Family Services: Incontinence and Feminine Hygiene Products for JFS Food Pantry
- Jewish Vocational Service: Global Gardens Land Purchase
- KU Hillel: KU Hillel and K-State Hillel Partnership
- Mitzvah Garden of Kansas City: Purple Martins and Plastic Mulch
- State Historical Society of Missouri: Jewish Community Archives of Greater Kansas City

J-LEAD families
volunteer at
JVS's Global
Gardens



Create a Jewish Legacy

Create a Jewish Legacy (CJL) is the Foundation's effort to help secure the long-term future of community programs and institutions through an emphasis on planned giving. Goals of the program include securing planned gift commitments, building and maintaining strong relationships between donors and organizations, developing strong leaders, and building public awareness of planned giving. *See page 21 for a list of legacy giving donors.*

In October 2018, more than 100 community members gathered at the Johnson County Arts & Heritage Center for *Foundation for Our Future*, JCF's biennial community-wide celebration of legacy giving. The event honored the many donors who have established planned gifts to local Jewish agencies and synagogues through the Create a Jewish Legacy program.

The evening of celebration and recognition also featured the Endowment Book of Life signing ceremony. The Endowment Book of Life honors those who have made arrangements for a permanent commitment of \$10,000 or more to a local Jewish organization or synagogue. This inspirational book reflects our proud philanthropic tradition: a promise from one generation to the next that the values of our Jewish heritage will be preserved.

2018 Endowment Book of Life Signers

Cathy & Jeff Alpert
Sherry & Michael Blumenthal
Martin Eisenman
Evie & Bob Grant
Gail Himmelstein
Shirley Morantz
Roslyn Braeman Payne
Dan Scharf
Barbara Shear *on behalf of Brad & Marian Shear*
Julie & Jim Sluyter
Rachel & David Sosland
Esther & Stewart Stein



..... Rachel Krantz &
..... Edward Goldstein
..... pose by the donor
..... recognition wall at
..... *Foundation for Our
..... Future*



..... Janet Mark &
..... Frank Lipsman
..... enjoy the
..... reception



..... Martin Eisenman
..... signs the Endowment
..... Book of Life

Our Funds: Community Legacy Funds

The Community Legacy Fund is comprised of permanent endowments from which grants are awarded to Jewish communal agencies whose applications are reviewed and evaluated by the JCF Grants Committee and Board of Trustees.

30th Anniversary Million Dollar Fund
Charles L. & Evelyn R. Abrams Memorial Fund
Bertha S. & Ida E. Adelson Legacy Fund
Abe & Helen Alport Fund
Hans & Elisabeth Archenhold Legacy Fund
Ida B. Bamberger Memorial Fund
Anne Bernard Memorial Legacy Fund
Leonard & Irene Bettinger Legacy Fund
Abe & Anna Bograd Memorial Fund
George G. Bornstein Memorial Fund
Clara & Hyman Brand Fund
L. H. & Betty Brickman Memorial Fund
David & Jean Brockman Legacy Fund
Jacob Brown Memorial Fund
Morten Brown Fund
Jerome & Jeannette Cohen Memorial Fund
Joseph Cohen Fund
Louis Cumonow Fund
Ben & Dora Edelbaum Family Fund
Paul & Doris Flam Legacy Fund
Jacob Friedman Legacy Fund
Phillip L. Gershon Legacy Fund
Gloria Gershun Legacy Fund
Chuck Gilbert Insurance Fund
Nathan & Vita Goldberg Fund
Solomon Goldberg Memorial Fund
Sam & Lucy Gould Legacy Fund
Marvin Greenbaum Fund
Flo Harris Memorial Fund
Max K. & Regine B. Harwick Legacy Fund
Hoffman - Cohen - Rose Fund
Bernard Hoffman Fund
Harry Jacobs Legacy Fund
Phillip Jacobs Memorial Fund

Jewish Community Foundation Insurance Fund
Harold Kain Charitable Fund
Emma Landie Memorial Fund
Allen & Barbara Lefko Legacy Fund
Emelie Levin Memorial Fund
Margery Lichtor Legacy Fund
David & Lillian Lieberman Legacy Fund
Dorothy Loeffler Legacy Fund
Lowenstein Brothers Foundation
Gwenn "Babe" Mallin Legacy Fund
Mel & Lore Mallin Legacy Fund
Abraham & Florence Margolin Legacy Fund
Sol Margolin Memorial Fund
Cyril A. & Rowena Milens Legacy Fund
Helen & Julius U. Oelsner Fund
Dr. Allen G. & Jean Lee Parelman Legacy Fund
Nathan Rieger Fund
Gerald Rose Legacy Fund
Sylvia Rosenstock Memorial Fund
Dorothy Rosenwald Legacy Fund
Joseph H. & Sarah Rutlader Legacy Fund
Lillian Shaw Memorial Fund
Ben & Clara Shlyen Memorial Fund
Leah Starr Memorial Fund
Clare Stern Fund
Ruth Stern Fund
Anna Strauss Fund
Gerre Gene & Eugene M. Strauss Fund
Donald & Sally Tranin Legacy Fund
Ben & Helen Trillin Memorial Fund
Alfred Wallach Memorial Fund
Hanan D. Wedlan Memorial Fund
Heim Wolberg Memorial Fund

2018 Community Legacy Fund Grant Recipients

Avodah Jewish Service Corps
BBYO
Community Kollel of KC
Gan Chabad Torah Learning Center/
KC Kosher Meals on Wheels
Hyman Brand Hebrew Academy
Jewish Community Campus
Jewish Community Center (The J)
Jewish Community Foundation
Jewish Community Relations Bureau/
American Jewish Committee
Jewish Family Services
Jewish Federation of Greater Kansas City
Jewish Student Union
Jewish Vocational Service
Kehilath Israel Synagogue/Community Mikvah
KU Hillel
Midwest Center for Holocaust Education
Moishe House Kansas City
MU Hillel
Rabbinical Association
University of Kansas Jewish Studies Department
Vaad HaKashruth of Kansas City
Village Shalom

Our Funds: Supporting Foundations

Supporting Foundations promote philanthropy and multigenerational giving while enjoying the benefits of public charity status, avoiding the excise taxes, restrictions and spending requirements imposed on private foundations.

Stanley J. Bushman Charitable Supporting Foundation
Frances Wang Gershon Supporting Foundation
JCFRE Supporting Foundation
Menorah Heritage Foundation
Lowenstein Family Supporting Foundation
Edward S. Rose Family Supporting Foundation
Louis & Frances Swiken Supporting Foundation
Vision Associates Supporting Foundation
White Family Supporting Foundation

2018 Distributions from Supporting Foundations

9 Supporting Foundations | **\$3,565,843** Distributed
217 Grants & distributions to **141** unique organizations

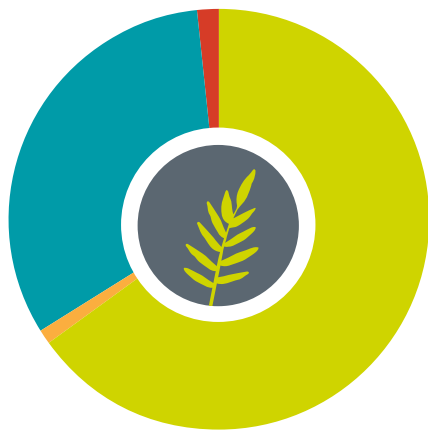

65% / \$2,320,124
Local Jewish

1% / \$41,500
National Jewish

32% / \$1,147,969
Local General

2% / \$56,250
National General

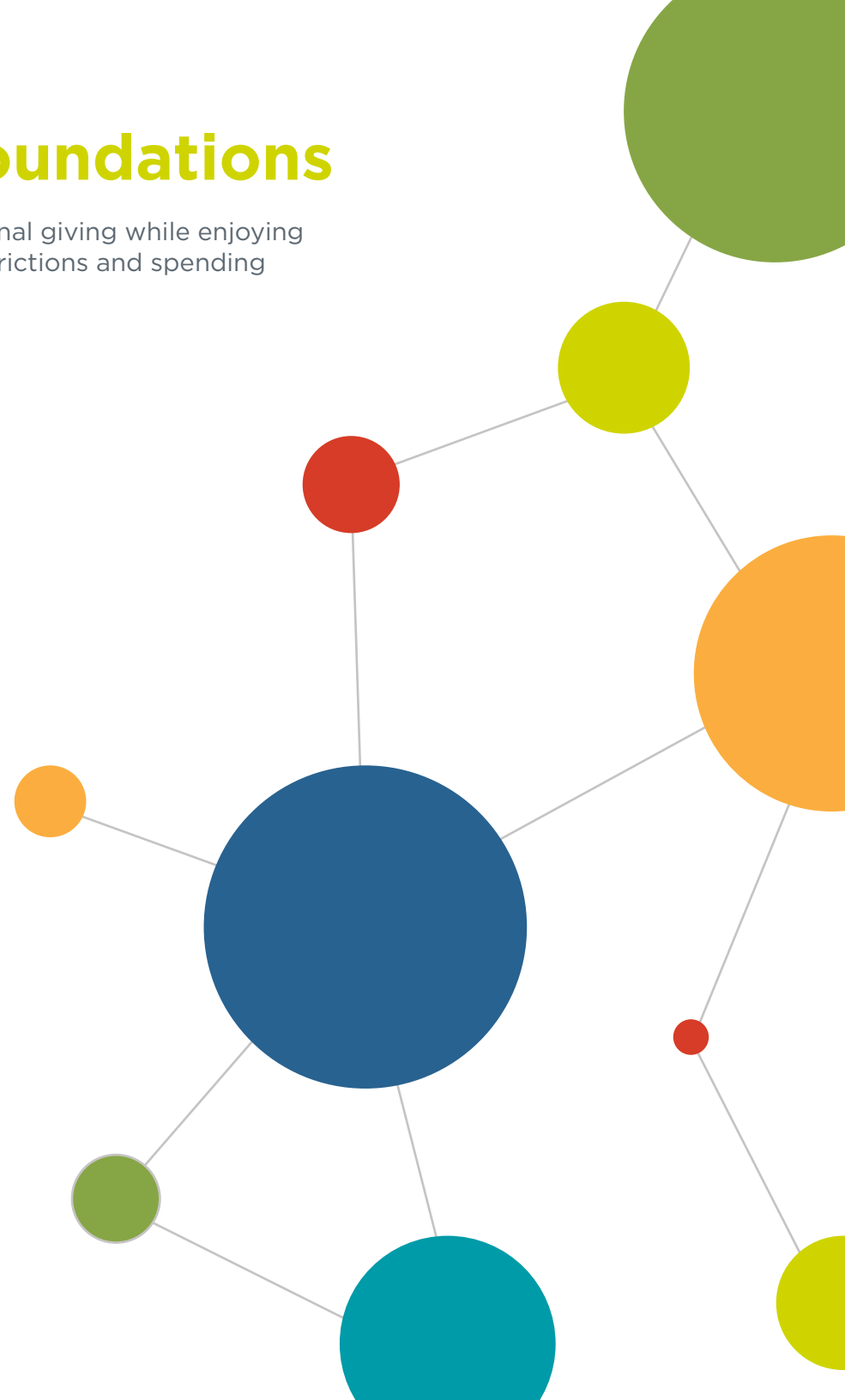

Our Funds: Donor Advised Funds

Donor Advised Funds are personal charitable giving accounts that enable donors to give smarter and maximize their charitable impact. Established with contributions of \$5,000 or more (\$2,500 for those under age 35), a Donor Advised Fund allows donors to recommend grants to any qualified charitable organization at any time. Donors may name successor advisors in order to encourage future generations to continue their traditions of giving.

507 Fund
Abelson Family Donor Advised Fund
Achtenberg Family Donor Advised Fund
ACME Investment Club Donor Advised Fund
Jeanne & Daniel Adler Donor Advised Fund
Milton & Marjorie Adler Donor Advised Fund
Dr. Mark & Nancy Aeder Philanthropic Fund
Allen & Janet Agron Donor Advised Fund
Oberstein Allen Family Fund
Dan & Melanie Allmayer Donor Advised Fund
Cathy & Jeff Alpert Donor Advised Fund
Meredith & Jonathan Angrist Donor Advised Fund
Diane & Steve Azorsky Charitable Fund
Harry & Ruth Baker Philanthropic Fund
Ronald Baker Philanthropic Fund
Baran Family Charitable Fund
Irvin V. Belzer & Sue McCord-Belzer Donor Advised Fund
BenPaul Charitable Fund
Loren & Marilyn Berenbom Philanthropic Fund
Allison Berey Donor Advised Fund
Carol & Lewis Berey Family Fund
Jeff & Jamie Berg Donor Advised Fund
Bergman Family Fund
Fred Berman Memorial Fund
Bernard Family Fund
Bernstein Rein Charitable Fund

Robert & Dr. Phyliss Bernstein Family Foundation Fund
Roth/Beshears Charitable Fund
Dana Bettinger Fund
Leonard & Irene Bettinger Philanthropic Fund
Blitt Family Donor Advised Fund
David M. Block Philanthropic Fund
Kenneth & Lisa Block Philanthropic Fund
Steve & Linda Block Family Donor Advised Fund
Jacob & Elizabeth Blum Philanthropic Fund
Michael & Jenifer Blum Philanthropic Fund
Michael & Sherry Blumenthal Donor Advised Fund
Fred & Cynthia Bodker Charitable Fund
The Brahman Fund
Edith & Lewis Bratt Family Fund
Daniel L. Brenner Family Fund
Jacob & Frances O. Brown Family Fund
Martin & Helen Brown Charitable Fund
Phillip & Peedee Brown Fund
Herb & Bonnie Buchbinder Donor Advisory Fund
Scott Buchbinder & Baree Nottberg Donor Advised Fund
Helen & Robert Bushman Donor Advised Fund
Jordan & Betty Bushman Donor Advised Fund
Stanley J. Bushman Philanthropic Fund

Philip & Dorothy Byer Philanthropic Fund
Byers Family Donor Advised Fund
Cantor Family Charitable Fund
Bill & Robin Carr Philanthropic Fund
Dina & Joey Carr Donor Advised Fund
Jennifer Davidner Cattano Donor Advised Fund
Chasnoff Philanthropic Fund
Chaykin Family Charitable Fund
Jonathan & Ellen Chilton Family Donor Advised Fund
Barton P. Cohen & Mary Davidson Cohen Charitable Fund II
Donna Gould Cohen Fund
Howard E. & Debra L. Cohen Family Donor Advised Fund
Jeannette & Jerome Cohen Philanthropic Fund
Leonard & Lisa Cohen Charitable Fund
Thomas M. Cohen Charitable Foundation
Louis & Mika Cohn Donor Advised Fund
Sanford L. & Barbara L. Cohn Philanthropic Fund
Steven H. Cooper & Marjorie Rudman Cooper Donor Advised Fund
Cortés Family Foundation
Rita M. Cortés Donor Advised Fund
Louis & Dorothy Cumonow Foundation Fund
Cutler Family Charitable Fund
Marida Cutler Charitable Fund
DASANS Fund

Davidner Family Speakers Fund for
 Jewish Federation
 Dr. Mark & Diane Davidner Donor
 Advised Fund
 Sheryl & Ron Davidow Children &
 Grandchildren Donor Advised Fund
 Ron & Sheryl Davidow Charitable Fund
 Devinki Family Philanthropic Fund
 Robert D. & Kathy DeWitt Donor
 Advised Fund
 Dimbert Family Donor Advised Fund
 Steve Dolins Charitable Fund
 Edelman Lichterman Donor Advised
 Fund
 Alan Edelman & Debbie Sosland-Edelman
 Philanthropic Fund
 Even ha-Ezel Donor Advised Fund
 Jonathan Edelman Donor Advised
 Fund
 Katja Edelman & Ari Fine Donor
 Advised Fund
 Claude & Rachel Einstein Donor
 Advised Fund
 Dr. Gustave & Elinor Eisemann
 Philanthropic Fund
 Friends of Dr. Gustave Eisemann
 Charitable Fund
 Mark Eisemann & Leslie Mark Family
 Fund
 Ellis-Fine Family Fund
 Leonard & Barbara Enslein Family
 Philanthropic Fund
 Bernard P. & Joan E. Erdman Family
 Charitable Fund
 Andy Ernstein Donor Advised Fund
 Shirlee Ernstein Tzedakah Fund
 Arthur & Diane Federman Donor
 Advised Fund
 Isak & Ann Federman Family Fund
 Federman Nachadeem Fund
 June & Isaac Feinsilver Fund
 Eddie & Gloria Baker Feinstein Family
 Fund



.....
 “When I was 10 years old, I won a national invention contest out of 13,000 entries for my Storm Sleeper invention - which I have now turned into a business. As exciting as this incredible journey has been for me, the most amazing and rewarding part has been that I was able to create my own Donor Advised Fund from my prize winnings at only 11 years old. I created the Storm Sleeper to help others - for people like me (and pets) who have a fear of storms and to help people who have PTSD, autism and other sensory issues.

Throughout the contest, I was repeatedly asked what I would do if I won the grand prize money. My answer was an easy one - I wanted to give back to my community. I am passionate about several causes that I’m now able to help using my own JCF Donor Advised Fund. I love that I will be able to give back for many years to come, since my Fund will continue to grow as I grow up. I have experienced and witnessed my parents’ and grandparents’ charitable involvement in our philanthropic community. I am so excited to now be able to give back on my own and know that the Foundation will help me along the way.”

- JULIA LUETJE

Donor Advised Funds *continued*

Adam & Mia Feldman Donor Advised Fund
Fineman Family Foundation
Paul Fingersh & Brenda Althouse Donor Advised Fund
Pella & Jack Fingersh Fund
Michael & Marlene Fishman Family Fund
Paul & Doris Flam Donor Advisory Fund
Flekier Family Fund
Seth & Robyn Freiden Fund
Bradley & Theresa Freilich Donor Advised Fund
Dr. Robert H. & Carole S. Freilich Fund
Dr. John & Hilary Fried Philanthropic Fund
Sandi & Ed Fried Family Donor Advised Fund
Frank & Sondra Friedman Family Philanthropic Fund
Friends of Sasone Donor Advised Fund
Andy Fromm & Laurie Bomba Charitable Fund
Bernie Fromm Donor Advised Fund
Bill & Jackie Fromm Donor Advised Fund
Daniel & Kristen Fromm Donor Advised Fund
Jeff & Rhonda Fromm Donor Advised Fund
John & Jocelyn Fry Donor Advised Fund
Larry & Marti Fry Family Fund
Joyce Fulps Donor Advised Fund
Galblum Family Charitable Fund
Amy & Derek Gale Philanthropic Fund
Dawn Gale & Doug McNay Donor Advised Fund
Marshall & Pam Gale Memorial Fund
Sandy & Steven Geduldig Donor Advised Fund

Cynthia F. & Joseph M. Gensheimer Fund
Frances Gershon Freiden Klein Fund
Paul N. & Elinor S. Gershon Fund
Robert S. Gershon Donor Advised Fund
Gershun-Goldman Family Tzedakah Fund
David Gerson Family Donor Advised Fund
James & Katharine Gerson Donor Advisory Fund
Jeffrey & Karen Gerson Donor Advised Fund
Debra Porter Gill Donor Advised Fund
Michael Gill Donor Advised Fund
B. William & Cheryl Ginsberg Charitable Fund
Saul L. Gitomer Donor Advised Fund
Glazer Donor Advisory Fund
Allison & Josh Glickman Donor Advised Fund
Karen R. Glickstein & Donald J. Swartz Family Charitable Fund
Merrill B. Goldberg Donor Advised Fund
Stanley L. & Geraldine Goldberg Family Fund
Melissa Palan Goldenberg Charitable Giving Fund
Stanley & Carolyn Goldman Donor Advised Fund
Jeff & Jessica Goldsmith Philanthropic Fund
Michelle Goldsmith Philanthropic Fund
Ronald & Susan Goldsmith Philanthropic Fund
Rachel B. Krantz & Edward J. Goldstein Donor Advised Fund
Eugene & Elaine Goldstein Charitable Donor Fund
Gina & Elly Goldstein Donor Advised Fund

Goller Family Philanthropic Fund
Ethan Goller & Rona Malakoff Philanthropic Fund
Barney Goodman Donor Advised Fund
David R. Goodman Donor Advisory Fund
Sophia Goodman Fund
Todd S. Goodman Donor Advised Fund
Karen & Michael Gortenburg Donor Advised Fund
Rudy & Phyllis Green Donor Advised Fund
Jim & Sharon Greenwood Philanthropic Fund
Karen Greenwood Philanthropic Fund
Paul & Sara Greenwood Donor Advised Fund
Drs. Sheldon Grossman & Sharon Prohaska Philanthropic Fund
Ruth & Herbert Gruenebaum Donor Advised Fund
Allen & Gail Gutovitz Charitable Fund
Larry Haith Donor Advised Fund
Alana Muller & Marc Hammer Donor Advised Fund
Steven & Susan Hammer Donor Advised Fund
Richard & Reta Hans Family Donor Advised Fund
The Flo Harris Foundation
Amelia James Helzberg Donor Advised Fund
Arthur Charles Helzberg Donor Advised Fund
Benton Feld Helzberg Donor Advised Fund
Jamie & Bush Helzberg Fund
Charles M. Helzberg Philanthropic Fund
Elias Shakley Helzberg Donor Advised Fund
Leo Harmon Helzberg Donor Advised Fund
Oliver Montgomery Helzberg Donor Advised Fund



.....

“Charitable values are an important part of our identity as a family. The Jewish Community Foundation has played a meaningful role in our philanthropic journey through every stage. We were involved in the J-LEAD program, a young adult giving circle, where we were inspired by the great projects within our community and the chance to leverage our gifts with other like-minded people. Five years ago, we opened a Donor Advised Fund that has helped us give more efficiently and strategically. Recently, our fifteen-year-old son, Gilli, opened his own B’nai Tzedek fund with which he can support Jewish organizations in our community and in Israel. Over the past few months, we have loved the opportunity to connect with other charitably-minded individuals through the Foundation’s ‘Connecting our Giving Community’ series and have been enriched by the wonderful people involved in JCF.”

- KAREN & JEFFRY GERSON

Reesa & John Helzberg Donor Advisory Fund
 Sawyer Benjamin Helzberg Donor Advised Fund
 Shirley & Barnett Helzberg Jr. Donor Advisory Fund
 Drs. Steven & Janice Hendler Charitable Fund
 Heritage Donor Advised Fund
 Edwin & Marsha Herman Family Donor Advised Fund
 Joseph & Catherine Hiersteiner Donor Advised Fund
 Hillel & Shamaï Donor Advised Fund
 Gail & Harry Himmelstein Philanthropic Fund
 Paul & Susan Himmelstein Family Charitable Fund
 John W. Hoopes & Lauren Mattleman Hoopes Donor Advised Fund
 William & Lynn Intrater Donor Advised Fund

John & Jennifer Isenberg Philanthropic Fund
 Tom & Ann Isenberg Donor Advisory Fund
 Lawrence & Sandra Jabenis Donor Advised Fund
 The Family of Alan & Cyndie Jacobs Fund
 Anne & Michael Jacobs Donor Advisory Fund
 Sherri Jacobs Donor Advised Fund
 Deborah S. Jacobson Memorial Foundation
 Elliot & Ann Jacobson Fund
 Howard & Rosalyn Jacobson Grandchildren’s Fund
 John & Trudy Jacobson Foundation Fund
 Richard & Ali Jacobson Philanthropic Fund
 Rosalyn & Howard Jacobson Donor Advisory Fund

JAZ-MD Fund
 JELMP Charitable Fund
 J-LEAD Fund
 Baruch & Donna Kaelter Donor Advised Fund
 Fred & Sherri Kahn Donor Advised Fund
 Kaplan Family Foundation
 Abe & Catherine Kaplan Philanthropic Fund
 Harvey L. & Michele Kaplan Donor Advised Fund
 Marian Kaplan Donor Advised Fund
 Phil & Ruth Kaplan Donor Advised Fund
 Karbank Family Fund
 Marcia S. Karbank & Joseph T. Smuckler Fund
 Neil D. Karbank Foundation
 Octavio Karbank Foundation
 Steven Karbank Foundation
 Barry Kaseff Donor Advised Fund
 Eric & Miriam Kaseff Donor Advised Fund
 Harold Kaseff Donor Advised Fund

Donor Advised Funds *continued*

Donna & Ward Katz Donor Advisory Fund
Isaac & Minnie Katz Family Foundation
Marlene & Stanley Katz Donor Advised Fund
Tamar Katz Donor Advised Fund
David & Sharyn Katzman Donor Advised Fund
Michael & Carol Katzman Philanthropic Fund
Andrew B. & Lynn Kaufman Philanthropic Fund
Kurt & Stephanie Kavanaugh Donor Advised Fund
Adam & Alison Kaye Donor Advised Fund
James & Lisa Klein Philanthropic Fund
Michael Klein Philanthropic Fund
Koenigsberg Fund
Stewart & Joy Koesten Foundation
Amanda & Brad Koffman Charitable Fund
Marie & Phil Koffman Family Fund
Stephen & Ellen Kort Family Fund
Irwin & Sylvia Kotelov Family Fund
Kramer Family Fund
Cara Krashin Donor Advised Fund
Erlene & Sandy Krigel Charitable Fund
Melvin E. & Sevi R. Krigel Endowment Fund
Scott & Susan Krigel Donor Advised Fund
Aaron & Jessica Kroll Donor Advised Fund
Lefko Family Charitable Fund
Sandy & Joel Leibsohn Donor Advised Fund
Gary & Jo Ellen Leifer Donor Advised Fund

Adele B. Levi Donor Advised Fund
Jeffery A. Levi Fund
Joshua S. & Jennifer M. Levi Donor Advised Fund
Peter & Enid Levi Donor Advised Fund
Kacy Childs Levin & Mark Howard Levin Donor Advised Fund
Ronald & Gayle Levin Donor Advised Fund
Sam & Danielle Levine Donor Advised Fund
Phil & Janette Levy Charitable Fund
Lewis Family Donor Advised Fund
Arthur & Cynthia Liebenthal Donor Advised Fund
Floriene & George Lieberman Charitable Fund
Eugene & Marjorie Lipsky Philanthropic Fund
Jeffrey H. & Marcia S. Lipsky Charitable Fund
Frank Lipsman & Janet Mark Donor Advised Fund
Beth & Michael Liss Donor Advised Fund
Frank Loeffler & Phyllis Carozza Philanthropic Fund
Peter & Sharon Loftspring Donor Advised Fund
Babs & Bill Lowenstein Donor Advisory Fund
Richard & Gail Lozoff Donor Advised Fund
Julia Luetje Donor Advised Fund
Linda B. Lyon Charitable Fund
Mallin Family Donor Advised Fund
Laurence Mallin Fund
Lisa Mallin Donor Advised Fund

Lore & Mel Mallin Fund
Aaron G. March Donor Advised Fund
Jeffrey Marks & Carol Marks Donor Advised Fund
Gwen H. Mattleman Donor Advised Fund
Howard & Vicky Mayer Philanthropic Fund
Brooke Tivol McGrath Legacy Fund
Charles & Esther Megerman Donor Advised Fund
Marilyn & Kurt Metzl Charitable Fund
Andi Milens Donor Advised Fund
Michael & Sharon Milens Philanthropic Fund
Morgenstern Family Donor Advised Fund
A. Martin & Corinne M. Morgenstern Family Charitable Fund
Jules Moskowitz & Beti A. Weber Donor Advised Fund
Rabbi Arthur & Leslie Nemitoff Donor Advised Fund
Nicole Abend Nenon Memorial Fund
Nerman Family Fund
Larry & Ronna Nussbaum Philanthropic Fund
R. L. Onikul Foundation
Ben & Lara Pabst Donor Advised Fund
Steven & Karen Pack Family Fund
Amanda & David Palan Donor Advised Fund
Robert & Barbara Palan Donor Advised Fund
David & Mindy Parmet Donor Advised Fund
Jennifer & Steven Paul Family Donor Advised Fund
Joel & Brenda Pelofsky Donor Advised Fund
Elinore Penner Donor Advised Fund
Bobbye & Scott Picker Donor Advised Fund
Larry & Ellen Polsky Philanthropic Fund
Norman & Elaine Polsky Fund

Carol & David Porter Donor Advised Fund
 Porter-Gill-Hill Foundation
 Harold & Janet Price Family Fund
 Dr. Edward & Merry Prostic Philanthropic Fund
 Rainen Family Donor Advisory Fund
 Ora Harris Reynolds Donor Advised Fund
 Robinow Family Donor Advisory Fund
 Robinson Family Donor Advised Fund
 Irv Robinson Fund
 Michael & Carrie Robinson Family Fund
 Edward S. Rose Family Fund
 Herman S. & Muriel R. Rose Philanthropic Fund
 Howard & Rosanne Rosen Donor Advised Fund
 Alan & Myra Rosenberg Charitable Fund
 William & Kathi Rosenberg Donor Advised Fund
 Family of Blanche & Ira Rosenblum Foundation Fund
 Ira & Blanche Rosenblum Family Foundation Fund
 Howard & Brenda Rosenthal Family Foundation
 Miles & Sally Ross Charitable Fund
 Sandra & Jay Rozen Family Donor Advised Fund
 Arlene & John Rubenstein Family Fund
 Arlen & Elaine Cohen Rubin Charitable Fund
 Dr. David & Julie Rudman Donor Advised Fund
 Mitchell & Rose Levy Rudman Grand-children/Great-Grandchildren Fund
 Gerean Rudnick & Nat & Jean Robin Fund
 Jessica Rudnick-Kaseff Donor Advised Fund
 Eugene M. & Marjorie E. Sackin Fund
 Jeremy & Debra Sandler Donor Advised Fund

Brian & Anne Scharf Donor Advised Fund
 Daniel & Miriam Scharf Philanthropic Fund
 Jonathan Scharf & Meggan Ways Donor Advised Fund
 Ken & Lisa Schiffman Donor Advised Fund
 William & Fani Schiffman Donor Advisory Fund
 Ron & Kathy Schikevitz Family Foundation
 Marge & Bill Schlosberg Family Fund
 Vivien & Daniel Schlozman Donor Advised Fund
 Schoenfeld Family Philanthropic Fund
 Michael & Cathy Schultz Philanthropic Fund
 Sam & Sonia Schultz Fund
 Neal & Dana Schwartz Donor Advised Fund
 Alan & Tracy Shafton Family Fund
 Isadore & Charlotte Shafton Memorial Fund
 Arlene & Leo Shalinsky Donor Advised Fund
 Peter & Amy Shapiro Donor Advised Fund
 Shaw Family Foundation
 Scott Sher Donor Advised Fund
 Steve & Judy Sherry Donor Advised Fund
 The Shifra Philanthropic Fund
 Shuchart Family Foundation
 Siegler Family Donor Advised Fund
 Signoff Fund
 Larry Silver & Renee Polsky Silver Donor Advised Fund
 Daniel & Catherine Singer Donor Advised Fund
 Slabotsky Family Charitable Fund
 Myron N. & Elaine K. Slotsky Foundation

David & Joanna Slusky Donor Advised Fund
 Slutsky Family Donor Advised Fund
 Sosland Foundation Fund
 Blanche & Neil Sosland Donor Advised Fund
 Charlie & Jeanne Sosland Charitable Fund
 David & Rachel Sosland Philanthropic Fund
 Jeffrey & Mindy Sosland Philanthropic Fund
 Joshua & Jane Sosland Philanthropic Fund
 Stahl Family Fund
 Irene & Norton Starr Family Fund
 Stewart & Esther Stein Family Fund
 Joshua & Sheryl Stein Donor Advised Fund
 Louis & Carly Stein Donor Advised Fund
 Daniel & Ann Stern Fund
 Frank & Robin Sterneck Donor Advised Fund
 John & Jennifer Stolte Donor Advised Fund
 Eugene & Gerre Strauss Philanthropic Fund
 Harry B. & Anna C. Strauss Philanthropic Fund
 Marvin Szneler Donor Advised Fund
 Willen-Tarjan Family Fund
 Thalblum Family Tzedakah Fund
 Harold & Ruth Tivol Philanthropic Fund
 Tranin 3649 Fund
 Tranin Greenstein 345 Fund
 Earl J. & Leona K. Tranin Special Fund
 Truitt Family Donor Advised Fund
 John Weil Uhlmann Family Fund
 Patricia Werthan Uhlmann Donor Advised Fund
 Hy & Bella Vile Legacy Fund
 Joel & Sue Vile Philanthropic Fund

Donor Advised Funds continued

Wacknov Family Donor Advised Fund
John & Barbara Waldron Donor
Advised Fund
Susan Waskow Donor Advised Fund
Gary & Gail Weinberg Donor Advised
Fund
Weinstein Family Foundation
West Plaza Tomato Company Fund
Linda White Donor Advised Fund
Lewis & Shirley White Donor Advised
Fund
Wilk Family Philanthropic Fund
Mindy & Josh Wilson Donor Advised
Fund
Dr. Herbert & Phyllis Winer Philanthropic
Fund
Richard & Wendy Winer Donor
Advised Fund
Annie & Victor Wishna Donor Advised
Fund
Jeanette & Sheldon Wishna Memorial
Fund
Wolff Family Charitable Fund
Toma & Andy Wolff Donor Advised Fund
Allen & Stacy Wright Donor Advised
Fund
Zack Family Foundation
Michael & Pamela Zanders Donor
Advised Fund
Stan & Joyce Zeldin Philanthropic Fund
Zoglin Family Fund (Mollie, Frank, Ron
& Robert)
Joseph & Julie Zwillenberg Family
Fund

2018 Distributions from Donor Advised Funds

419 Donor Advised Funds | **\$12,585,188** Distributed
4,244 Grants & distributions to **955** unique organizations

46% / \$5,798,922
Local Jewish

5% / \$691,455
National Jewish

40% / \$4,994,208
Local General

9% / \$1,100,603
National General

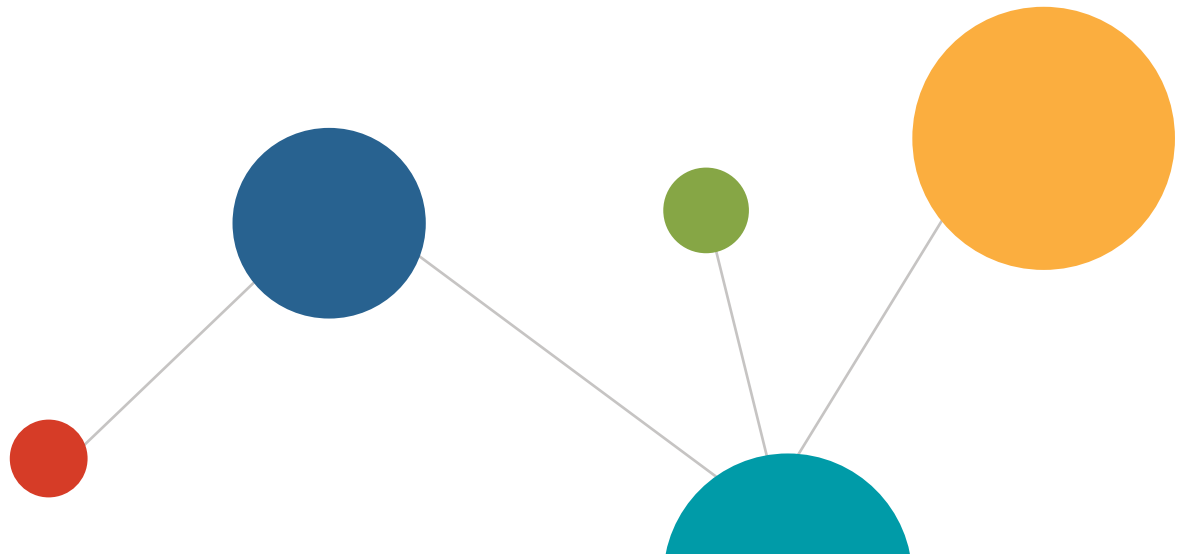
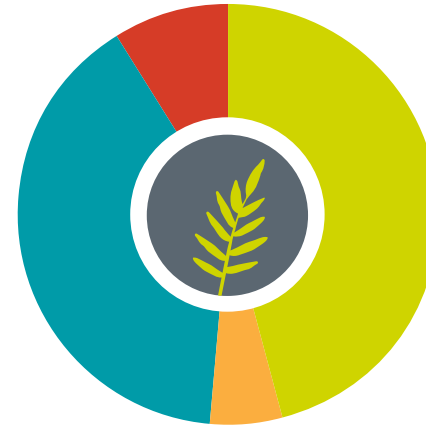

Our Funds: Restricted Funds

Restricted Funds give donors and their families the opportunity to make contributions that reflect their unique charitable interests, honor loved ones or express their desire to leave a legacy to the community. These funds may be restricted for a particular project, organization/congregation, or field of interest.

Glenn & Susan Abelson Fund for Mental Health Services

Allen Abend Scholarship Fund
Charles L. Abrams & Evelyn R. Abrams
Philanthropic Fund
Herbert Adler Endowment Fund for
Village Shalom
Allen & Janet Agron Camp Ramah
Scholarship Endowment
Anonymous Fund for Jewish Education
Diane & Steve Azorsky Family
Endowment Fund
Harry & Ruth Baker Village Shalom
Financial Assistance Fund
Ruth S. & Harry Baker JCC Endowment
Fund
Jacob "Jack" Baraban PACE Fund
BBYO 75th Anniversary Endowment
Fund
BBYO Matzo Ball Fund
Bert Berkley Advocate for Community
Relations Fund JCRB/AJC
Lisa Bernard Lion of Judah Endowment
Congregation Beth Shalom Mt. Carmel
Cemetery Capital Improvements Fund
Congregation Beth Shalom Mt. Carmel
Cemetery Fund
Elizabeth & Jack Bohm Fund for
Congregation Beth Shalom
Daniel L. Brenner Youth Leadership
Award Fund
BBYO - Daniel L. Brenner Leadership
Training Fund
Dr. Mark J. Brodkey PACE Fund

Frances O. Brown Lion of Judah
Endowment Fund
Jacob & Frances O. Brown KU Hillel
Endowment Fund
Morten & Regina Brown Fund
Esther F. & William J. Bushman Beth
Shalom Endowment Fund
Caviar Family Fund for the Kansas City
Community
Change the Truth Fund
Donna Gould Cohen Lion of Judah
Endowment Fund
Howard E. & Debra L. Cohen Family
Student Leadership Fund
Joseph Cohen & Margaret Pollock Cohen
Fund
Cortés Fund for Rice University
Cortés Fund for Congregation Beth
Shalom
Cortés Fund for the Jewish Community
of Sedona and Verde Valley
Cortés Fund for the Sedona Int'l Film
Festival
Covenant Presbyterian Church PACE
Fund for Pidyon Shvuyim
Danciger Fund A - UMKC Judaic Studies
Danciger Fund B
DeLeve Family Memorial Fund
Fred Devinki Jewish Education
Scholarship Fund for Kehilath Israel
Maria Devinki Lion of Judah Endowment
Fund
Sam Devinki Endowment for Holocaust
Education

**Community is our
middle name.**

Our Partners

The following organizations have selected the Jewish Community Foundation as the trusted steward of their charitable resources.

B'nai B'rith
BBYO
Congregation Beth Shalom
Congregation Beth Torah
Congregation BIAV
Congregation Ohev Sholom
Hyman Brand Hebrew Academy
Jewish Community Campus
Jewish Community Center (The J)
Jewish Community Relations Bureau/
American Jewish Committee
Jewish Family Services
Jewish Federation of Greater Kansas
City
Jewish Vocational Service
Kehilath Israel Synagogue
KU Hillel
Lawrence Jewish Community
Congregation
Midwest Center for Holocaust
Education
New Reform Temple
Sheffield Cemetery
Temple Beth Sholom, Topeka
The Temple, Congregation B'nai
Jehudah
Village Shalom

Restricted Funds *continued*

Dorothy & Allan Dorfman Fund
Sherman W. Dreiseszun Campus
Maintenance & Improvement Fund
Louis Durbin Scholarship Fund
William & Doris Edelman Community
Endowment Fund
Elinor & Gustave Eisemann HBHA
Scholarship Fund
Harry C. Feingold PACE Fund
Avrum & Clara Feinstein Memorial
Mazon Fund
Milton W. Feld Endowment
Fund
Dan Fingersh Garden Fund
Dan Fingersh Hebrew Academy
Scholarship Fund
Paul & Doris Flam Travel Scholarship
Fund
Dora Fox Lion of Judah Endowment
Fund

Bari Freiden Lion of Judah Endowment
Fund
*Sandi Fried Fund for the Jewish
Community*
Frank Friedberg Fund
Anna & Isadore Friedman HBHA
Scholarship Fund
Harriett & Jacob Friedman HBHA
Scholarship Fund
Isadore & Anna Friedman HBHA
Scholarship Fund
Jacob Friedman Endowment Fund for
Ohev Sholom
Friends of Barb Mendelsohn Charitable
Fund
Gear For Sports Scholarship
Fund
Gensheimer Jewish History Fund
Frances Wang Gershon Lion of Judah
Endowment Fund

Phillip L. & Rita Gershon Philanthropic
Fund
Gloria Polsky Gershun Lion of Judah
Endowment Fund
Peter Gerson Educational Scholarship
Fund
Norman Glazer & Jean Burstein Glazer
Fund for Jewish Cultural Arts
Bernard & Esther Abend Glickstein
Scholarship Fund
Hoover & Ida Goffin Education Fund
Stanley & Geraldine Goldberg FC
Fund
Marsha & Jules Goldman Family Fund
Goldsmith Family Enrichment Fund for
the Hyman Brand Hebrew Academy
Goodman Goffin Fund
Lucy & Sam Gould Charitable Fund for
JCC
Sam & Lucy Gould Gesher Fund



.....

“I’m delighted to have established the Gensheimer Jewish History Fund, which I’ve used to support research on several small Midwestern Jewish communities. My interest in the history of American Jewish philanthropy began as an outgrowth of my work as a board member of the Jewish Community Foundation of Greater Kansas City, so setting up the fund at the JCF seemed to make perfect sense.”

- CYNTHIA GENSHEIMER

Sam & Lucy Gould Fund
 Sam & Lucy Gould JCF Office Suite
 Enhancement Fund
 Sam & Lucy Gould JCF Program
 Fund
 Jay Grant Memorial Fund
 Guckenheimer Family Fund
 Marc Hammer & Alana Muller Insurance
 Fund
 Joseph Hartman Scholarship Fund
 Charles M. Helzberg Employee
 Recognition Fund II
 Herbert & Brita B. Horowitz Fund for
 Temple B'nai Jehudah
 Isenberg Opportunities Scholarship
 Fund
 John & Jennifer Isenberg Insurance
 Fund
 Vera Isenberg PACE Fund
 Ann R. Jacobson Lion of Judah
 Endowment Fund
 Rosalyn & Howard Jacobson Insurance
 Fund
 JCRB/AJC Rabbi Alan Cohen Interfaith
 Clergy Institute Fund
 JDC Foundation Fund
 Jewish Art Fund
 Jewish Community Habitat Fund
 JCF Jewish Community Campus
 Endowment Fund
 Jewish Federation Community PACE
 Fund
 Jewish Loan Fund of the Jewish
 Federation
 Jewish Veterans Book Project
 Fund
 Jewish Veterans Museum Association
 Fund
 Judaic Studies Fund
 Florence Kaplan Lion of Judah
 Endowment Fund
 Michele Kaplan Lion of Judah
 Endowment Fund

Sherry Hyatt Kaplan Fund for Adult
 Jewish Learning
 Rose Karbank Lion of Judah Endowment
 Fund
 Marvin Katz PACE Fund
 Emma Jaye Kershenbaum Fund
 Clarence & Margaret Kivett PACE Fund
 Margaret & Clarence Kivett Fund
 Shirley & Alfred Kohlman PACE Fund
 Polly Kramer Lion of Judah Endowment
 Fund
 Seymour & Marsha Krinsky Fund for
 Kehilath Israel
 William L. Lee PACE Fund
 Vrem D. & Esther H. Levens Fund for
 Unity Coalition for Israel
 Levi Family Foundation for the Study
 of Holocaust Archives
[Peter & Enid Levi Restricted Fund](#)
 Herman Jay Levikow Endowment
 Fund
 Emelie Levin Emergency Financial
 Assistance Endowment Fund
 Richard & Carol Levin Family Fund
 Judith U. & Martin Levy PACE Fund
 Floriene Lieberman LOJE Fund
 Michael & Beth Liss Insurance Fund
 Myra Rosenberg Litman LOJE Fund
 Dorothy & Julius Loeffler HBHA
 Scholarship Fund
 Jenny & Alvin Loeffler HBHA
 Scholarship Fund
 Louis Family Memorial Fund
 Lowenstein Family HBHA Scholarship
 Fund
 Lon & Cathy Lowenstein JCC Camp
 Scholarship FC Fund
 Babe Mallin Lion of Judah Endowment
 Fund
 Jack Mandelbaum Fund
 Bernard A. Margolis Perpetual Memorial
 Fund
 Menorah Women's Foundation Fund

MetaCancer Fund
 Michael & Sharon Milens Restricted
 Fund #1
 Michael & Sharon Milens Restricted
 Fund #2
 Shanny & Eric Morgenstern Endowment
 Fund
 Shanny Morgenstern Lion of Judah
 Insurance Fund
 Sam Nussbaum Z"L Israel Scholarship
 Fund
 Amanda Hecht Palan Lion of Judah
 Endowment
[Robert & Barbara Palan Restricted
 Fund 2018](#)
 Robert & Barbara Palan Restricted
 Fund 2017
 Julius & Dorothy Peltzman HBHA
 Scholarship Fund
 Barbara R. Pinsker, Judy Shapiro, &
 Wendy Bandklayder Endowment
 Priya: A Fund for Jewish Reproduction
 Maurice & Harriet Raffel Memorial
 Endowment Fund
 Doris & Max Rainen Memorial Fund for
 Hadassah - KC Chapter
 Edward S. Rose Family Fund for
 Village Shalom
 Edward S. Rose Family Early Childhood
 Education Center Fund
 H. Paul Rosenberg Jr. Special Fund
 Saving History Jewish Archives Fund
 William & Fani Schiffman Endowment
 for Kehilath Israel
[Ron & Kathy Schikevitz Insurance Fund](#)
 Sam M. Schultz Jewish Book Fair Fund
 Irena Sendler Scholarship Fund
[Arlene & Leo Shalinsky Restricted
 Fund #2](#)
 Nathan & Ruth G. Shechter Family
 Fund
 Shuchart Foundation for Mental Health
 Awareness Fund

Restricted Funds continued

Avrom H. & Janet W. Siegel Educational Fund
Slabotsky Family Theatre Operations Endowment
Beth K. Smith Lion of Judah Endowment Fund
Solsky Family Flower & Maintenance Fund
Joseph Solsky Scholarship Fund
E. David Soltz Israel Scholarship Fund
Charles & Joshua Sosland FC Fund
Speak Up Foundation
Dr. Harry & Alice Statland Village Shalom Assistance Fund
Dr. Harry & Alice Statland Young Adult Endowment
Stewart & Esther Stein Insurance Fund
Summer Experience Award Fund

Sunday Night Fun Fund
Temple B'nai Jehudah Babs Lowenstein Pre-school Scholarship Fund
Tikkun-KC Fund
Ruth Krigel Tivol Endowment Fund
Together We Remember Scholarship Fund
Sally Tranin Village Shalom Employee Education Fund
Sally & Donald Tranin PACE Fund
Patricia Werthan Uhlmann Lion of Judah Endowment Fund
Joel & Sue Vile FC Fund
V.S. - Financial Assistance Fund
Judith Marder Wasserman Fund for Sasone
Lewis & Shirley White Grandchildren Fund

White Theatre Grantor Fund
Jerry White Fund for the Jewish Community
Linda White Fund for the Jewish Community
Shirley White Fund for Village Shalom
Shirley White Lion of Judah Endowment Fund
Bob & Marcia Wolff Endowment for Congregation Beth Torah
Sam Yagan Family Fund
Fanny F. Yarmo Fund/Congregation Beth Shalom
Joseph & Julie Zwillenberg Insurance Fund

Legacy Gifts

We honor the planned gift commitments of these and other generous donors who wish to remain anonymous. These gifts help ensure the sustainability of our Kansas City Jewish community - a promise that our future will be bright for generations to come.

Lauren S. Aaronson
Phyllis & Erwin Abrams
Renana & Michael J. Abrams
Alice & David Jacks Achtenberg
Frank J. Adler
Herbert Adler
Jeanne & Dan Adler
Janet & Allen Agron
Cathy & Jeff Alpert
Brenda Althouse & Paul Fingersh
Meredith & Jon Angrist
Elizabeth Appelbaum
Gail & James Appelbaum
Audrey Asher & Michael Lerner
Barbara & Richard P. Atlas
Diane & Steve Azorsky
Gloria & Michael A. Azorsky
Dierdre & Ronnie Baker
Ruth & Harry Baker
Li Balanoff
Albert Bamberger
Dorothy Freiden Baraban
Jack Baraban
Carol & Thomas Barnett
Brooks H. Bauer
Ann & G. Kenneth Baum
Bernice & Sol Baum
Christopher Beal
Sarah & Peter Beren
Marilyn & Loren Berenbom
Carol & Lewis Berey
Susan & Victor Bergman
Marcia & Eliot Berkley
Anita Berkowitz

Estelle Berman
Lisa & Jerry Bernard
Doris Bernhard
Phylliss Bernstein
Irene & Leonard Bettinger
Mary & Arnold Birnbaum
Jack Blackman
Gloria & Allen Block
Sherry & Michael Blumenthal
Cindy & Fred Bodker
Harvey S. Bodker
Elizabeth & Jack Bohm
Laurie Bomba & Andy Fromm
Karen & Jerry Borowick
Cathy Boyer-Shesol & Ron Shesol
Aaron Braeman
Family of Aaron Braeman
Betty Brand
Laura & Roman Breitberg
Daniel Brenner
Stevi & Jeffrey Brick
Betty & L.H. Brickman
Brian Brockman
Charlotte & Richard Brockman
Jean & David Brockman
Marla Brockman & John Goldberg
Mark Brodkey
Jennifer & Scott Bronson
Carol Brooks
Frances & Jack Brown
Helen & Martin Brown
Peedee & Phillip Brown
Bonnie & Herb Buchbinder
Stanley J. Bushman

C. Charles Cantor
Craig Caplan
Phyllis Carozza &
Frank Loeffler
Robin & Bill Carr
Carol & Arnold Caviar
Solomon Chernicoff
Barton J. Cohen
Debra L. & Howard E. Cohen
Donna Gould Cohen
Gloria & Steven Cohen
Jeannette & Jerry Cohen
Linda & Rabbi Alan L. Cohen
Lisa Cohen
Lynn Cohen
Mary Davidson Cohen &
Barton P. Cohen
Nancy Sher Cohen &
Robert Cohen
Thomas Cohen
Barbara & Sanford Cohn
Celine & Todd Coppaken
Denise & Ronald Coppaken
Debby & Gary Cortés
Rita Cortés
Louis & Dorothy Cumonow
Foundation
Robert S. Cutler
Sadie & Joseph Danciger
Ann L. Darke
Sheryl & Ron Davidow
Gregg S. Davidson
James H. Davis
Lainie & Jim Decker

Legacy Gifts *continued*

Devinki Family
Maria Devinki
Kathy & Robert DeWitt
Jasmine Dey
Dreiseszun Family
Irene & Sherman Dreiseszun
Selma Dreiseszun
Marvin Dunn
Stanley H. Durwood
Doris & William Edelman
Elinor & Gustave Eisemann
Sandra & Martin L. Eisenman
Jessica & Michael Ellis
Fran Emmer
Andrew Erinstein
Meredith Farnan
Ann & Isak Federman
Diane & Arthur B. Federman
David Feingold
Harry C. Feingold
Eddie Feinstein
Selma & Milton Feld
Cynthia & Robert Feldman
Nicole & Jack Feldman & Family
JoAnn Field
Beatrice & Steve Fine
Pella & Jack N. Fingersh
Susan Fisher
Beverly & Herbert Fishman
& Family
Doris & Paul Flam
Dora Fox
Bari Freiden
Sandi & Ed Fried & Family
Elaine & David Friedman
Jacob Friedman
Morris Friedman
Bernie Fromm

Kristen & Dan Fromm
Gloria Fry
Louise Garfinkle
Albert Gerecht
Frances Wang Gershon
Phillip L. Gershon
Susie & Paul Gershon
Gloria Gershun
Martha Gershun &
Don Goldman
Karen & Jeffry Gerson
Charles Gilbert
Noreen E. Gilmore
Cheryl & B. William Ginsberg
Henri & David Goettel
Geraldine & Stan Goldberg
Hildy & Joel K. Goldman
Lila Goldman
Madeline & Barry Goldman
Michelle Goldsmith
Susan & Ronald W. Goldsmith
Adelle & Marvin Goldstein
Carol & Marvin Goldstein
Debra & Stuart A. Goldstein
Margaret & Larry Goldstein
David R. Goodman
Roz & Fredric Goodman
Gorlin Family Foundation
Evelyn Gorten
Karen & Michael Gortenburg
Arvin Gottlieb Foundation
Shirley Gottstein
Lucy & Sam Gould
Marlis Grad
Evie & Bob Grant
Phyllis & Rudy Green
Joel D. Greenberg
Susan & Bob Greenberg

Sidney Greenberg
Sharon & James Greenwood
Amy & Lee Greif
Megan & Michael Grossman
Guckenheimer Family
Charlotte Gumowitz
Gail & Allen Gutovitz
Berenice Haberman
Hortense & Joseph J. Haith
Randi & Larry Haith
Rickie & Edward E. Haith
Natalie & Hanan Hammer
Hammontree Family
Flo Harris Foundation
Regine & Max Harwick
Judy & G. Richard Hastings
Shanna & Matt Haun
Barbara & Scott Hecht
Judy & Lloyd S. Hellman
Charles M. Helzberg
Jamie & Bush Helzberg
Shirley & Barnett Helzberg
Karen & Mike Herman
Betty & Lenny Hershman
Gail & Harry Himmelstein
Louise C. Hipsch & Neil W. Breslow
Lauren & John Hoopes
Lynn Hoover
Brita Horowitz
Laura & Tim Intfen
Lynn & Bill Intrater
Ann & Tom Isenberg
Jenny & John Isenberg
Vera Isenberg
Sandra & Lawrence Jabenis
Cory & Daniel Jacobs
Judy & David Jacobs
Sherri & Jonathan Jacobs
Ann R. Jacobson
Rosalyn & Howard T. Jacobson
Trudy & John Jacobson
JAZ-MD

Donna & Baruch Kaelter
 Don Kahan
 Norman Kahn
 Norman B. Kahn, Jr.
 Harold Kain
 Gina Kaiser & David Gale
 David Kaplan
 Florence Kaplan
 Marian Kaplan
 Michele & Harvey Kaplan
 Sheryl & Andrew Kaplan
 Karbank Family
 Marcia Karbank & Joseph Smuckler
 Rose & Barney Karbank
 Arlene & David Kaseff
 Barry Kaseff
 Miriam & Eric Kaseff
 Daniel A. Kass
 Donna & Ward A. Katz
 Linda & Barry Katz
 Marlene & Stanley A. Katz
 Marvin Katz
 Leon Katzberg
 Lynn & Andrew Kaufman
 Stephanie & Kurt Kavanaugh
 Andrea Kempf
 Suzanne & Gordon Kingsley
 Melissa & Marc Kingston
 Margaret & Clarence Kivett
 Lori Silvers Klarfeld
 Carla & Tiberius Klausner
 Betty & Richard Klein
 Michael Klein
 Joy & Stewart Koesten
 Amanda & Brad Koffman
 Phyllis & Ronald Kogan
 Shirley & Alfred Kohlman
 Cantor Sharon R. Kohn &
 Richard Simon
 Kolkin Family
 Ellen & Stephen Kort
 Regina & William Kort

Robert A. Kort
 Judy & Alan Kosloff
 Marlene Krakow
 Ivan Edward Kramer
 Polly Kramer
 Miriam & Harry Krantz
 Rachel B. Krantz &
 Edward J. Goldstein
 Nicole Krein & Gerald W. Lyons
 Edwin Krigel
 Erlene & Sanford P. Krigel
 Gayle & Bruce Krigel Family
 Marsha & Seymour Krinsky
 Barbara & Sandy Krug
 William Lee
 Barbara & Allen Lefko
 Fannie & Morris Lerner &
 Meyer Lerner
 Paul Lerner
 Linda & Larry Lessner
 Carol & Richard M. Levin
 Gayle & Ronald Levin
 Beverly & Joel Levine
 Molly & Tom Levitt
 Edna Levy & Jacob Schreiber
 Judith U. & Martin Levy
 Nicole & David Levy
 Nita Levy
 Kim & Jay Lewis
 Margery Lichtor
 Floriene & George Lieberman
 Lillian & David N. Lieberman
 Colleen & Craig Ligibel
 Sharon & Jerry Lindenbaum
 Lillian & Norbert Lipschuetz
 Beth & Michael Liss
 Myra Litman
 Dorothy & Julius Loeffler
 Karen Loggia & David Spizman
 Christa & Stanley Louis
 Lowenstein Brothers Foundation
 William Lowenstein



.....

“For us, creating a charitable legacy is about making a meaningful gift to organizations that we really care about based on the capacity that we have. JCF helped us implement our plan that will enable us to do something important at the end of our lives for the charities that we really care about. While we envisioned this process as a way for us to model our values system for our sons, we were so moved by their response, ‘You’ve worked hard for what you’ve done, it’s your choice, it’s the things you care about, that’s what we want you to do.’ One of the best things about going through this process now, rather than waiting until later in our lives, was the ability to make decisions while we are still active and engaged in these organizations. It has been a calming and secure feeling that we were doing the right thing.”

- GAIL & GARY WEINBERG

Legacy Gifts *continued*

Gail & Richard Lozoff
Jill & Jim Maidhof
Gwenn “Babe” Mallin
Lore & Mel Mallin
Sharon & Jeffrey Mallin
Jack Mandelbaum
Barbara & Rabbi Herbert J. Mandl
Sylvia Manko
Aaron March
Abraham E. Margolin
Bernard A. Margolis
Janet Mark & Frank Lipsman
Amy Marks
Esther Markus & Weber Ingersoll
Kim & Adam Matsil
Golda & Ernest Mayer
Vicky & Howard E. Mayer
Sue McCord-Belzer & Irv Belzer
Michael McCune
Mary Kay McPhee & William Pfeiffer
Doris & William Mendel
Diane Merkadeau
Pamela Merkadeau
Carol Meyers
Rowena & Cyril Milens
Ellen Miller
Jill Zeldin Miller
Sanford Mitchell
Shirley & Stanley Morantz
Morgan Family Foundation
Shanny & Eric Morgenstern
Shelah & Jim Mueth
Alana Muller & Marc Hammer
Jennifer Neill & Howard Barewin
Susan & Lewis Nerman
Linda & Skip Nottberg
Elizabeth & Sam Nussbaum
Ronna & Larry Nussbaum

Donna Oberstein & Ace Allen
Marvin Orlovick
Susan & Steve Osman
Karen & Steven Pack
Sheila & Lawrence Pakula
Amanda Palan
Barbara & Robert V. Palan
Jean & Allen Parelman
Edis & Sid Parkans
Jennifer & Steven Paul
Roslyn Braeman Payne
Rochelle & Jerald Pelofsky
Dorothy & Julius Peltzman
Millie & Robert Peltzman
Shirley Pener
Joseph Pfefer
Barbara & Oscar Pinsker
Rita & Larry Poisner
Elaine & Norman Polsky
Carol & David Porter
Karen & Ed Porter
Ruth Pozez
Betty Price
Janet & Harold Price
Mary Jo & Barry Price
Sara & Ted Prince
Aaron Rabinovitz
David A. Raffel
Betsy & Scott Redler
Jessica & Adam Rich
Irv Robinson
Ellen & Edward S. Rose
Gerald Rose
Rosanne & Howard Rosen
Fern & John Rosenberg
Gerald Rosenblum
Susan & Ernest Rosenthal
Sally & Miles Ross

Eunice & Ben Ruben
Arlene & John Rubenstein
Anna & Charles Rubins
Julie & David Rudman
Esther & Cy Rudnick
Gerean Rudnick
Jessica Rudnick-Kaseff
Bobbie & Paul Russell
Rhea Salasche & Harold Kaseff
Scott A. Samuels
Debra & Jeremy Sandler
Miriam & Daniel Scharf
Fani & William Schiffman
Gloria Rosenbloom Schlesinger &
Stanley Schlesinger
Marjorie & William Schlosberg
Vivien & Daniel L. Schlozman
Janice Schonwetter
Cathy & Michael A. Schultz
Sonia & Sam Schultz
Rabbi Neal Schuster
Janet & Andrew Schwartz
Charlotte & Isadore Shafon
John E. Shamberg
Amy & Peter Shapiro
Barbara Shear
Marian & Brad Shear
Ruth & Nathan Shechter
Scott I. Sher
Judy & Steve Sherry
Stevie & John Shuchart
Marian Shultz
Bonnie & Matthew Siegel
Lynette & Norman Siegel
Merna & Sylvan Siegler
Pearl B. Silverman
Connie & Richard Simon
Denise & Scott M. Slabotsky
Mary Beth Sloan
Patricia & Daniel Slosburg
Elaine & Myron Slotsky
Julie & Jim Sluyter

Beth K. Smith
 Joseph Solsky
 Kelly & Dan Somberg
 Sosland Family
 Estelle & Morton Sosland
 Jane & L. Joshua Sosland
 Rachel & David Sosland
 Vivian & Hymie Sosland Charitable
 Trust
 Debbie Sosland-Edelman &
 Alan S. Edelman
 Gwendolyn & Joseph Speyer
 Alice & Harry Statland
 Carly & Louis Stein
 Esther & Stewart Stein
 Sheryl & Josh Stein
 Ann & Dan Stern
 Robin & Frank Sterneck
 Lorraine Stiffelman
 Jennifer & John Stolte
 Kay & Ira Stolzer
 Gerre & Eugene Strauss
 Bonnie & Mickey Swade
 Evelina & Steve Swartzman
 Louis & Frances Swinken
 Marvin S. Szneler
 Doris Taube
 Donna & Harvey Thalblum
 Evy & Lowell Tilzer
 Ruthie & Harold Tivol
 Susan & Thomas S. Tivol
 Sally & Don Tranin
 Liz Uhlmann
 Patricia Werthan Uhlmann
 Paul Uhlmann, Jr.
 Dorothy Valenti
 Sue & Joel D. Vile
 Nicole & Myron Wang
 Janice & Alan Wasserman
 Judith Wasserman
 Gail & Gary Weinberg
 Felicia & Seymour Weiner

The following testimonials are excerpts of new entries to the Endowment Book of Life in 2018. See page 7 for more information about the Book of Life.



“We have received immeasurable gifts from our Kansas City Jewish community over many years – particularly Jewish knowledge, traditions and values – and for that we are truly grateful. These gifts have shaped our lives in wonderful ways, and we hope those who come after us will have the opportunity to enjoy these gifts as well.”

- CATHY & JEFF ALPERT

“As both of us grew up in the KC Jewish community, we have been able to experience firsthand the positive impact Jewish organizations have on our local community and abroad. Judaism and its traditions have been fundamental in shaping the people we are today. We hope to impart the same love for the Jewish community to our four children so that one day they will continue to support important organizations that contribute to making this world a better place.”

- RACHEL & DAVID SOSLAND



Legacy Gifts continued

Civia & Rabbi Scott White
Shirley & Lewis White
Gail & Bill Wien
Leonard Wilk Family
Marsha & Mark Williams
Susie & Donald Wilson
Ellen & Jerry Wolf
Marcia & Robert Wolff
Fanny Yarmo
Susan Zale
Linda Zappulla
Jean & Bob Zeldin
Joyce & Stanford A. Zeldin
Laura Ziegler-Davis &
Gard Davis
Lezlie & Dave Zucker
Julie & Joe Zwillenberg

Building Strong Legacy Gift Programs

The development of robust legacy giving programs for local agencies and synagogues is important for future generations. One of the fundamentals of such a program is the timely reaffirmation of existing planned gift commitments. The Foundation (through the generous support of the Sam & Lucy Gould JCF Program Fund) has created resources, offered training and provided \$10,000 incentive grants to those partners that successfully reaffirmed existing commitments. Congratulations go to:

Congregation Beth Shalom
Congregation Beth Torah
Hyman Brand Hebrew Academy
Jewish Community Center (The J)
Jewish Community Relations Bureau/
American Jewish Committee
Kehilath Israel Synagogue
KU Hillel
Midwest Center for Holocaust
Education
New Reform Temple

JCF's Josh Stein (middle)
presents an incentive check to
KU Hillel's Sheryl Kaplan (left)
and Suzy Sostrin (right)



In Memoriam

We remember with appreciation the members of our Foundation Family who we lost in 2018. We were indeed blessed by their love of community and generous spirit.

Frank J. Adler
Audree Klein Baer
Irene Dreiseszun
William Edelman
Fran Emmer

Sherrill Friedman
Rita Gershon
Marvin F. Goldstein
Miriam Krantz
Edwin M. Krigel

Margaret Nerman
Marian Shear
Ruth Shechter
Sheldon Wishna

Financials

Statement of Financial Position as of 12/31/18*

ASSETS

Cash & Equivalents.....	\$8,472,415
Notes & Contributions Receivable.....	1,045,275
Investments.....	234,452,862
Cash Surrender Value of Life.....	1,306,469
Insurance & Other Assets	
TOTAL ASSETS.....	\$245,277,021

LIABILITIES

Grants and Other Payables.....	\$52,378
Liability Under Unitrust &.....	1,341,346
Gift Annuity Agreements	
TOTAL LIABILITIES.....	\$1,393,724

NET ASSETS

Without Donor Restrictions

Donor Advised.....	\$63,740,279
Community Legacy.....	7,077,934
Administrative & Misc. Reserves.....	844,597
Supporting Foundations (Unrestricted).....	<u>53,688,651</u>
Total Without Donor Restrictions.....	125,351,461

With Donor Restrictions

Charitable Trusts & Gift Annuities.....	813,844
Agency-owned (Custodial).....	48,355,277
Supporting Foundations (Restricted).....	24,203,198
JCF-owned, Expendable Funds.....	13,859,873
Permanently Restricted.....	<u>31,299,644</u>
Total With Donor Restrictions.....	118,531,836

TOTAL NET ASSETS..... **\$243,883,297**

TOTAL LIABILITIES & NET ASSETS..... **\$245,277,021**

*Unaudited

Total Asset History

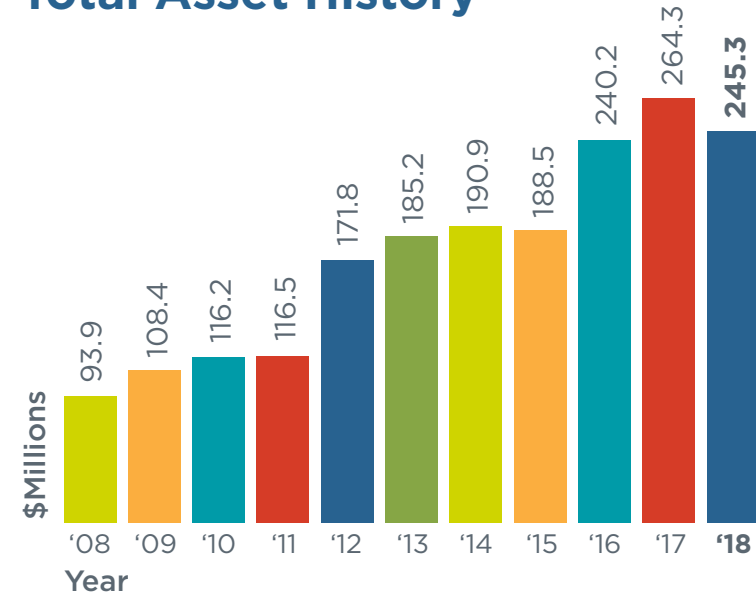

2018 Distributions from All Funds

\$24,007,193 Distributed

5,164 Grants & distributions to **1,061** unique organizations

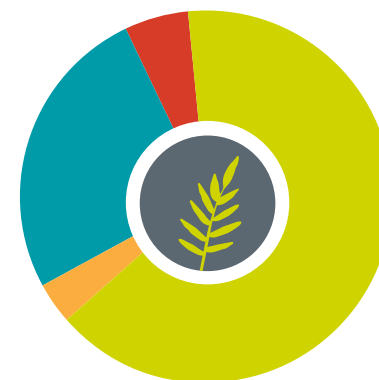

65% / \$15,610,261

Local Jewish

4% / \$862,847

National Jewish

26% / \$6,266,180

Local General

5% / \$1,267,905

National General

Menorah Heritage Foundation

The Menorah Heritage Foundation (MHF), a supporting organization of the Jewish Community Foundation, was founded in April 2016 as the result of a merger between the Jewish Heritage Foundation Supporting Organization and the Menorah Legacy Foundation. Both predecessor foundations were created from the roots of Menorah Hospital. Today Menorah Heritage Foundation remains deeply committed to Menorah Hospital's tradition of healing and compassionate service. Jewish tradition holds that every act of goodness — every mitzvah commanded by the Torah — contributes to the ultimate repair of the world (tikkun olam), and that feeding the hungry, healing the sick and comforting the bereaved are building blocks for redemption. This tradition guides MHF's work as a community funder.

MHF's grantmaking is guided by the following principles: perpetuating the Jewish community; addressing critical and severe Greater Kansas City and Jewish community needs; anticipating and adapting to changing needs; and investing in transformational change.

The Menorah Heritage Foundation maintains four distinct annual grant making cycles which fund both proactive, transformational strategies and safety-net needs: Healthy for Life, Jewish Community, General Community Core and Older Adult. Since 1994, the Menorah Heritage Foundation and its predecessors have distributed nearly \$64,000,000 to organizations in the Jewish and Greater Kansas City communities.

MHF grants in 2018 supported over 95 programs at 83 different organizations including Amethyst Place, Don Bosco Centers, Guadalupe Centers, the Heritage Center at The J, High Aspirations, Hillcrest Transitional Housing, Hyman Brand Hebrew Academy, Inclusion Connections, Jewish Family Services, Jewish Vocational Service, Kanbe's Markets, Midwest Organization to Counter Sexual Assault (MOCSA), Palestine Senior Activity Center, Platte Senior Services, Reconciliation Services, the Rabbinical Association of Greater KC, Sleepyhead Beds, Sunflower House, TribeKC, United Inner City Services/ St. Mark Center, and Village Shalom.



⋮ Taste of Shabbat at the **Hyman Brand Hebrew Academy**



⋮ Fresh fruit, vegetables and cooler provided by **Kanbe's Markets**



⋮ *PawsAbilities* job training participants at **Inclusion Connections**

Smarter Giving. Your Way.

The Jewish Community Foundation is your partner in charitable giving. We offer easy, creative ways to make a significant impact with your tzedakah. Whether you'd like to memorialize a loved one, support a community organization in perpetuity, or simply streamline your charitable giving, the Foundation is here to help you achieve your personal philanthropic goals.

By opening a fund at the Jewish Community Foundation, you can:

- Strengthen your family tradition of philanthropy
- Connect your charitable interests with the needs of local nonprofits
- Receive financial incentives that increase your ability to support your favorite causes
- Create a Jewish Legacy and benefit the community for years to come
- Honor or memorialize a special person
- Centralize and streamline your giving
- Take advantage of creative, strategic approaches to tax-wise giving, such as “bunching” charitable donations
- Contribute alternative assets, such as appreciated securities or real estate
- Use Foundation resources to evaluate and measure the impact of your giving

Join the hundreds of community members giving smarter through the Foundation. Contact Josh Stein at 913-327-8121 or jstein@jcfkc.org for more information.



*This annual report was made possible
in part by a generous contribution from
Strategic Investment Group.*

*Strategic Investment Group is the Jewish Community
Foundation's Outsourced Chief Investment Officer.*



JEWISH
COMMUNITY
FOUNDATION
OF GREATER KANSAS CITY

Smarter Giving. Your Way.

5801 W 115th Street, Suite 104
Overland Park, KS 66211
913-327-8245 | info@jcfkc.org
www.jcfkc.org

