

GIVING IN HARMONY

2015 Annual Report



JEWISH
COMMUNITY
FOUNDATION
OF GREATER KANSAS CITY

Smarter Giving. Your Way.

Voices of JCF

The Sokols
Page 5



The Cantors
Page 12



The Peltzmans
Page 16



Christa Louis
Page 21



The Gales
Page 10



The Palans
Page 15



The Morgensterns
Page 20



Sam Gould
Page 23



Photo of Sam Gould by Rich Sugg, republished by permission of The Kansas City Star.

The **MISSION** of the Jewish Community Foundation of Greater Kansas City is to promote the practice of tzedakah (righteousness, charity) and the pursuit of tikkun olam (repairing the world) by serving as the central resource and advocate for planned giving and endowments in the Kansas City Jewish community. We accomplish this by:

- Building financial resources to promote sustainable Jewish communal organizations and programs;
- Engaging, educating and inspiring multiple generations of givers throughout the Jewish community; and
- Providing creative philanthropic planning expertise to individuals and families to assist them in achieving their charitable goals.

The **VISION** of the Jewish Community Foundation of Greater Kansas City is to foster, sustain and ensure a strong and vibrant Jewish community for today and for generations to come.



GIVING IN HARMONY

2015 Annual Report

What's Inside

Giving in Harmony.....	2
Leadership.....	3
Our Programs.....	4
2015 in Photos.....	6
Community Legacy Fund.....	7
Supporting Foundations.....	8
Smarter Giving. Your Way.....	8
Donor Advised Funds.....	9
Restricted Funds/Partners.....	14
B'nai Tzedek Funds.....	17
Planned Gifts.....	19
In Memoriam.....	22
Lifetime Endowment Gifts.....	23
Financials.....	24
Jewish Heritage Foundation.....	25

We regret any errors or omissions.

This annual report was made possible in part by a generous grant from the Sam and Lucy Gould Fund of the Jewish Community Foundation.

Giving in Harmony

Take the beauty of a single, well-sung note, add another at just the right interval and then another and another. Each one sounds sweet alone, but layered together creates something greater, something transformative. In life, as in music, harmony is worth pursuing. And so it is with the work of the Jewish Community Foundation. Each of you brings an individual voice that is critical to our mission and to our community's future.

This year, contributions to Foundation funds grew significantly with estate distributions playing a tremendous role. Customized giving plans including grandchildren, restricted funds for special projects, and corporate scholarship funds also contributed to the diversity of creative giving that the Foundation stimulated in 2015.

The bequest from the late Christa Louis (page 21), representing the second-largest gift to the Foundation in its history, was especially noteworthy, not just for its size, but for its impact. It has created a permanent endowment fund, seeded with a donor advised fund created during Christa's lifetime, which will provide seven Jewish organizations in Kansas City with unrestricted support in perpetuity. This kind of unrestricted support is increasingly rare, and can be the key to the long-term financial sustainability of charitable organizations and their core programs. We are thrilled for the beneficiaries and honored to be entrusted with this important legacy.

Large or small, every act of tzedakah makes our community and our world a better, more harmonious place. We appreciate your partnership and look forward to another year of working together in this worthy endeavor.



Irvin V. Belzer
President



Lauren Mattleman Hoopes
Executive Director

2015 Officers

L. Joshua Sosland, President
Irvin V. Belzer, First Vice President
Alice Jacks Achtenberg, Vice President
David R. Goodman, Vice President
James M. Klein, Vice President
Frank W. Lipsman, Vice President
Linda B. Lyon, Vice President
Robert V. Palan, Vice President
Ann L. Darke, Treasurer
Ronald W. Goldsmith, Immediate Past President
Lauren Mattleman Hoopes, Secretary & Executive Director
Todd L. Stettner, Assistant Secretary

2015 Board of Trustees

Jeffrey S. Alpert	William B. Kort
Sarah Z. Beren	Polly Kramer
Lewis A. Berey	Peter S. Levi
Fred S. Bodker	David R. Levy
Ronald L. Coppaken	Lon J. Lowenstein
Gary H. Cortes	Aaron G. March
Edward J. Goldstein	Howard E. Mayer
Sharon Greenwood	Alana R. Muller
Lynn Intrater	David M. Porter
Ann Slegman Isenberg	Brian M. Scharf
Marcia Karbank	Tracy E. Shafton
Stewart S. Koesten	Patricia Werthan
Brad Koffman	Uhlmann, <i>ex-officio</i>

Life Trustees

Merilyn Berenbom
Stanley J. Bushman
Sanford L. Cohn
Ronald W. Goldsmith
Ward A. Katz
William B. Lowenstein
Karen D. Pack
Elaine Polsky*
Michael A. Schultz
Morton I. Sosland
Joel D. Vile
Stanford A. Zeldin

Professional Staff

Lauren Mattleman Hoopes,
Executive Director
Kevin Taylor, Chief Financial Officer
Joshua Stein, Director of Fund Development
Beatrice Fine, Director of Funder Services & Education
Brooke Hardy, Director of Communications
Roberta Goller, Grants Manager
Liz Mathews, Accountant
Antoinette Starks, Executive Assistant

Rita Cortes, Jewish Heritage Foundation Executive Director
Kim Lewis, Jewish Heritage Foundation Grants & Operations Manager

2016 Officers

Irvin V. Belzer, President
Alice Jacks Achtenberg, Vice President
David R. Goodman, Vice President
James M. Klein, Vice President
Frank W. Lipsman, Vice President
Linda B. Lyon, Vice President
Alana R. Muller, Vice President
Robert V. Palan, Treasurer
L. Joshua Sosland, Immediate Past President
Lauren Mattleman Hoopes, Secretary & Executive Director
Todd L. Stettner, Assistant Secretary

2016 Board of Trustees

Jeffrey S. Alpert	Stewart S. Koesten
Sarah Z. Beren	Brad Koffman
Lewis A. Berey	William B. Kort
Fred S. Bodker	Polly Kramer
Ronald L. Coppaken	Peter S. Levi
Gary H. Cortes	David R. Levy
Sandi Fried	Lon J. Lowenstein
Edward J. Goldstein	Aaron G. March
Sharon Greenwood	Howard E. Mayer
Lynn Intrater	David M. Porter
John Isenberg, <i>ex-officio</i>	Brian M. Scharf
Ann Slegman Isenberg	Tracy E. Shafton
Marcia Karbank	Gary Weinberg

**of blessed memory*

Leadership

Our Programs

The Jewish Community Foundation provides a variety of opportunities for members of our Foundation Family to experience the value and rewards of charitable giving. From B’nai Tzedek, our teen philanthropy program, to J-LEAD, our young adult giving circle, to Create a Jewish Legacy, our planned giving initiative, participants add their own unique voice and perspective to our charitable chorus.

B’nai Tzedek

The B’nai Tzedek program introduces B’nai Mitzvah-age youth to charitable giving by allowing them to open their own “giving” funds at the Foundation. B’nai Tzedek teaches teens about the agencies that help meet the needs of the Jewish community and empowers them to make a positive difference in the world. Teens and their families make a minimum donation of \$125 to open a fund, and JCF contributes \$375, for a total balance of \$500. Every year participants may grant 10% of their fund balance to a Jewish agency either locally or in Israel. *See page 17 for a list of B’nai Tzedek fundholders.*

.....

\$203,945 has been granted since B’nai Tzedek began



Voices of JCF

“Philanthropy is very important to me and being on the B’nai Tzedek Youth Council, a group of teens that engages peers in philanthropy, gives me an opportunity to help others become involved.”
- Braxton Hammontree (above, left)

“The best part about the B’nai Tzedek Shuk [JCF’s annual youth philanthropy fair] was that I learned that even though I am just a Midwestern Jewish teen, I can still make a difference in the world.”
- Sagi Rudnick (above, right)

J-LEAD

J-LEAD (Jewish Leadership, Education, Action and Development) brings young Jewish adults in their 20s, 30s and 40s together to make a substantive difference in the Jewish community. J-LEAD is a giving circle that makes grants from funds collected by its members (\$500 charitable contribution for membership) as well as matching funds from the Jewish Community Foundation’s Community Legacy Fund and other generous Foundation donors.

By pooling resources together and collectively making grant decisions, J-LEAD members are able to achieve a greater impact than any one member could do alone.

.....

\$308,185 has been granted since J-LEAD began



Voices of JCF

“We joined J-LEAD several years ago because we saw the value in pooling funds with a group to make a larger impact on several local organizations. Our contributions to J-LEAD have nicely complemented our commitments to other causes. The interactive nature of J-LEAD, through both the grant selection process and the family volunteering activities, is always fun and uplifting. Our children consistently enjoy participating and have learned the importance of chesed (loving kindness).”

- Eva & Jason Sokol

Create a Jewish Legacy

Create a Jewish Legacy (CJL) is JCF's effort to help secure the long-term future of community programs and institutions through an emphasis on planned giving. CJL is the next generation of our highly successful Bushman Community Endowment (BCE) program which was launched in 2007 as a way to help local Jewish agencies and congregations learn to better cultivate planned gifts. Goals of CJL include securing planned gifts, ensuring stewardship, developing strong leaders and building public awareness of planned giving. *See page 19 for a list of donors who have created a Jewish legacy with a planned gift for the community.*

\$68 million estimated in future commitments



Voices of JCF

“Doing good in the community was instilled upon me through my family, Boy Scouts and other organizations. I understand the particular importance of planned giving and how it is needed to secure our Jewish future. I have worked directly with organizations to help build their endowments and recognize the valuable role that the Foundation can play. As chair of the Create a Jewish Legacy initiative, I would like to be sure that all those who have made planned gifts recognize the impact that they are making and how much they are appreciated.”

- Gary Cortes



Hanukkah helps light the menorah at our annual meeting

At our annual meeting, Emily Shehi surprises outgoing board president Josh Sosland with a musical gift



Scott and Susan Krigel met JCF Board leadership, staff and other new donors at our New Donor Happy Hour



We were awarded Nonprofit Connect's Philly Award for "Best Informational Brochure"

The Jewish Heritage Foundation celebrated Ellen Kort's retirement and the hiring of Rita Cortes as its new executive director



Community Legacy Fund

Document displayed at the "Preserving Iraqi Jewish History" exhibit



- The Community Legacy Fund is an aggregation of permanent
- endowments from which grants are awarded to Jewish community
- agencies whose applications are reviewed and evaluated by the JCF
- Grants Committee and Board of Trustees.

30th Anniversary Million Dollar Fund
Charles L. & Evelyn R. Abrams Memorial Fund
Bertha S. & Ida E. Adelson Legacy Fund
Abe & Helen Alport Fund
Hans & Elisabeth Archenhold Legacy Fund
Ida B. Bamberger Memorial Fund
Anne Bernard Memorial Legacy Fund
Abe & Anna Bograd Memorial Fund
George G. Bornstein Memorial Fund
Clara & Hyman Brand Fund
L. H. & Betty Brickman Memorial Fund
David & Jean Brockman Philanthropic Fund
Jacob Brown Memorial Fund
Morten Brown Fund
Jerome & Jeannette Cohen Memorial Fund
Joseph Cohen Fund
Louis Cumonow Fund
Ben & Dora Edelbaum Family Fund
Paul & Doris Flam Legacy Fund
Jacob Friedman Legacy Fund
Phillip L. Gershon Legacy Fund
Gloria Gershun Legacy Fund
Chuck Gilbert Insurance Fund
Nathan & Vita Goldberg Fund
Solomon Goldberg Memorial Fund
Sam & Lucy Gould Legacy Fund
Marvin Greenbaum Fund
Flo Harris Memorial Fund
Max K. & Regine B. Harwick Legacy Fund
Hoffman - Cohen - Rose Fund
Bernard Hoffman Fund
Harry Jacobs Legacy Fund
Phillip Jacobs Memorial Fund

Jewish Community Foundation Insurance Fund
Harold Kain Charitable Fund
Emma Landie Memorial Fund
Allen & Barbara Lefko Legacy Fund
Emelie Levin Memorial Fund
Margery Lichtor Legacy Fund
David & Lillian Lieberman Legacy Fund
Dorothy Loeffler Legacy Fund
Lowenstein Brothers Foundation
Gwenn "Babe" Mallin Legacy Fund
Mel & Lore Mallin Legacy Fund
Abraham & Florence Margolin Legacy Fund
Sol Margolin Memorial Fund
Cyril A. & Rowena Milens Legacy Fund
Helen & Julius U. Oelsner Fund
Nathan Rieger Fund
Gerald Rose Legacy Fund
Sylvia Rosenstock Memorial Fund
Dorothy Rosenwald Legacy Fund
Lillian Shaw Memorial Fund
Ben & Clara Shlyen Memorial Fund
Leah Starr Memorial Fund
Clare Stern Fund
Ruth Stern Fund
Anna Strauss Fund
Gerre Gene & Eugene M. Strauss Fund
Donald & Sally Tranin Legacy Fund
Ben & Helen Trillin Memorial Fund
Alfred Wallach Memorial Fund
Hanan D. Wedlan Memorial Fund
Heim Wolberg Memorial Fund

2015 Community Legacy Fund Grants: \$283,862

Congregation Beth Israel Abraham & Voliner: Overland Park Eruv Repairs
Epsten Gallery: Art Therapy & Community Art Program
Hyman Brand Hebrew Academy: Needs-Based Financial Assistance
Jewish Community Campus: Campus Security; Rent Relief
Jewish Community Foundation: BCE Incentive Grants; J-LEAD Match
Jewish Community Relations Bureau/American Jewish Committee: Sustaining a Healthy Jewish Community
Jewish Family Services: Care Management; Chaplaincy Program; Food Pantry; Help at Home; JET Express
Keilah Israel Synagogue: Mikvah Facility
KC Repertory Theatre: Student Tickets to *The Diary of Anne Frank*
Midwest Center for Holocaust Education: "Preserving Iraqi Jewish History" Exhibit
National Conference of Synagogue Youth & Jewish Student Union: Shabbat ShaBang
Rabbinical Association of Greater KC: Community Seder; Day of Discovery
Temple Beth Sholom, Topeka: Security Upgrades
Torah Learning Center: Kosher Meals on Wheels
University of Missouri, Columbia Hillel: Engagement Program Initiatives
Vaad Hakashruth: Kosher BBQ Festival

New funds are listed in green.

Supporting Foundations

- Supporting Foundations promote philanthropy and multigenerational giving while enjoying the benefits of public charity
- status, avoiding the excise taxes, restrictions and spending requirements imposed on private foundations.

Stanley J. Bushman Charitable
Supporting Foundation
Frances Wang Gershon Supporting
Foundation
Shirley & Barnett Helzberg Supporting
Foundation
JCFRE Supporting Foundation

Jewish Community Center Charitable
Supporting Foundation
Jewish Heritage Foundation Supporting
Organization
Lowenstein Family Supporting Foundation
Edward S. Rose Family Supporting
Foundation

Louis & Frances Swinken Supporting
Foundation
Village Shalom Charitable Supporting
Foundation
Vision Associates Supporting Foundation
White Family Supporting Foundation

2015 Distributions from Supporting Foundations

12 Supporting Foundations
\$2,545,180 distributed
209 grants & distributions to 124 unique organizations

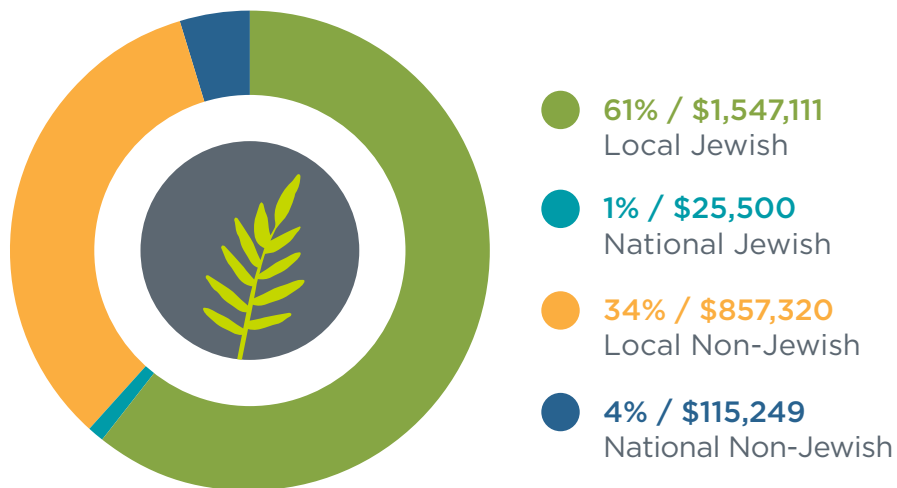

Smarter Giving. Your Way.

When you give through a JCF Donor Advised Fund, you give to the organizations you want, when you want, and reap the benefits of smarter giving:

- **Streamlined giving** - no more writing separate checks or cumbersome recordkeeping
- **Support all of your favorite charities** - Jewish AND secular
- **Tax benefits** - receive an immediate charitable income tax deduction when you open or add to your Fund
- **Professional and prudent investment** of your Fund
- **Charitable Legacy** - allow your children or grandchildren to manage your Fund after your lifetime
- **Reinvestment** - administrative fees are used to enhance our community through educational programs for givers of all ages

Donor Advised Funds

- : Donor Advised Funds are charitable giving accounts that enable donors to give smarter. Established with contributions of
- : \$5,000 or more (\$2,500 for those under age 35), a Donor Advised Fund allows donors to recommend grants to any qualified
- : charitable organization. Donors may name successor advisors in order to encourage future generations to continue their
- : tradition of giving.

1215 Fund
507 Fund
Abelson Family Donor Advised Fund
Achtenberg Family Donor Advised Fund
ACME Investment Club Donor Advised Fund
Herb Adler Donor Advisory Fund
Dr. Mark & Nancy Aeder Philanthropic Fund
Allen & Janet Agron Donor Advised Fund
Cathy & Jeff Alpert Donor Advised Fund
Meredith & Jonathan Angrist Donor Advised Fund
Diane & Steve Azorsky Charitable Fund
Harry & Ruth Baker Philanthropic Fund
Ronald Baker Philanthropic Fund
Irvin V. Belzer & Sue McCord-Belzer Donor Advised Fund
BenPaul Charitable Fund
Sarah & Peter Beren Fund
Loren & Marilyn Berenbom Philanthropic Fund
Michael & Mollie Berenbom Donor Advised Fund
Carol & Lewis Berey Family Fund
Jeff & Jamie Berg Donor Advised Fund
Bergman Family Charitable Fund
Fred Berman Memorial Fund
Bernard Family Fund
Bernstein Rein Charitable Fund
Leonard & Irene Bettinger Philanthropic Fund
Blitt Family Donor Advised Fund
David M. Block Philanthropic Fund
James H. & Rae V. Block Charitable Fund
Kenneth & Lisa Block Philanthropic Fund
Jacob & Elizabeth Blum Philanthropic Fund

Michael & Jenifer Blum Philanthropic Fund
Fred & Cynthia Bodker Charitable Fund
The Brahman Fund
Edith & Lewis Bratt Family Fund
Daniel L. Brenner Family Fund
Jacob & Frances O. Brown Family Fund
Martin & Helen Brown Charitable Fund
Phillip & Peedee Brown Fund
Herb & Bonnie Buchbinder Donor Advisory Fund
Scott Buchbinder & Baree Nottberg Donor Advised Fund
Daphne G. Fautin & Robert W. Buddemeier Donor Advised Fund
Stanley J. Bushman Philanthropic Fund
Philip & Dorothy Byer Philanthropic Fund
Byers Family Donor Advised Fund
Cantor Family Charitable Fund
Cantor's Award Fund
Bill & Robin Carr Philanthropic Fund
Chasnoff Philanthropic Fund
Chaykin Family Charitable Fund
Jonathan & Ellen Chilton Family Donor Advised Fund
Barton P. Cohen & Mary Davidson Cohen Charitable Fund II
Donna Gould Cohen Fund
Howard E. & Debra L. Cohen Family Donor Advised Fund
Jeannette & Jerome Cohen Philanthropic Fund
Leonard & Lisa Cohen Charitable Fund
Thomas M. Cohen Charitable Foundation
Sanford L. & Barbara L. Cohn Philanthropic Fund
Rita M. Cortes Donor Advised Fund

Louis & Dorothy Cumonow Foundation Fund
Cutler Family Charitable Fund
Marida Cutler Charitable Fund
Davidner Family Speaker Fund for Jewish Federation
Dr. Mark & Diane Davidner Donor Advised Fund
Sheryl & Ron Davidow Children & Grandchildren Donor Advised Fund
Ron & Sheryl Davidow Charitable Fund
Devinki Family Philanthropic Fund
Robert D. & Kathy DeWitt Donor Advised Fund
Dimbert Family Donor Advised Fund
Marian Durbin Philanthropic Fund "A"
Alan Edelman & Debbie Sosland-Edelman Philanthropic Fund
Even ha-Ezel Donor Advised Fund
Katja Edelman Donor Advised Fund
Dr. Gustave & Elinor Eisemann Philanthropic Fund
Friends of Dr. Gustave Eisemann Charitable Fund
Mark Eisemann & Leslie Mark Family Fund
Leonard & Barbara Enslein Family Philanthropic Fund
Bernard P. & Joan E. Erdman Family Charitable Fund
Andy Erinstein Donor Advised Fund
Arthur & Diane Federman Donor Advised Fund
Isak & Ann Federman Family Fund
Federman Nachadeem Fund
Feingold Family Fund
June & Isaac Feinsilver Fund



Voices of JCF

“Opening a Donor Advised Fund has helped keep us organized around our philanthropy, particularly when it comes to having documentation to supply to Amy’s employer to take advantage of matching grants. We support a variety of organizations and doing so is easy via the Foundation - the ability to log in and recommend grants at any time, from anywhere, is convenient. We are comfortable and confident having our fund at a Jewish community institution, and would recommend creating a fund to anyone who wants to be thoughtful and intentional about their philanthropy.”

- Amy & Derek Gale

Eddie & Gloria Baker Feinstein Family Fund
 Ellis-Fine Family Fund
 Paul Fingersh & Brenda Althouse Donor Advised Fund
 Pella & Jack Fingersh Fund
 Michael & Marlene Fishman Family Fund
 Paul & Doris Flam Donor Advisory Fund
 Jonathan Freiden & Rebecca Dragon-Freiden Charitable Fund
 Seth & Robyn Freiden Donor Advised Fund
 Bradley & Theresa Freilich Donor Advised Fund
 Dr. Robert H. & Carole S. Freilich Fund
 Dr. John & Hilary Fried Philanthropic Fund
 Sandi & Ed Fried Family Donor Advised Fund
 Elinor & Sherrill Friedman Family Fund
 Frank & Sondra Friedman Family Philanthropic Fund
 Andy Fromm & Laurie Bomba Charitable Fund
 Bernie Fromm Donor Advised Fund
 Bill & Jackie Fromm Donor Advised Fund
 Jeff & Rhonda Fromm Donor Advised Fund
 Funders Council Fund
 Galblum Family Charitable Fund
 Amy & Derek Gale Philanthropic Fund
 Sandy & Steven Geduldig Donor Advised Fund
 Cynthia F. & Joseph M. Gensheimer Fund
 Frances Gershon Freiden Klein Fund
 Paul N. & Elinor S. Gershon Fund
 Gershun-Goldman Family Tzedakah Fund
 Gerson 4G Donor Advised Fund
 David Gerson Family Donor Advised Fund
 James & Katharine Gerson Donor Advisory Fund
 Jeffry & Karen Gerson Donor Advised Fund
 Debra & Michael Gill Donor Advised Fund

B. William & Cheryl Ginsberg Charitable Fund
 Saul L. Gitomer Donor Advised Fund
 Glazer Donor Advisory Fund
 Allison & Josh Glickman Donor Advised Fund
 Karen R. Glickstein & Donald J. Swartz Family Charitable Fund
 Miriam & Robert M. Glueck Philanthropic Fund
 Merrill B. Goldberg Donor Advised Fund
 Stanley L. & Geraldine Goldberg Family Fund
 Stanley & Carolyn Goldman Donor Advised Fund
 Jeff & Jessica Goldsmith Philanthropic Fund
 Michelle Goldsmith Philanthropic Fund
 Ronald & Susan Goldsmith Philanthropic Fund
 Edward J. Goldstein Donor Advised Fund
 Eugene & Elaine Goldstein Charitable Donor Fund
 Gina & Elly Goldstein Donor Advised Fund
 Goller Family Philanthropic Fund
 Barney Goodman Donor Advised Fund
 David R. Goodman Donor Advisory Fund
 Sophia Goodman Fund
 Todd S. Goodman Charitable Gift Fund
 Karen & Michael Gortenberg Donor Advised Fund
 Rudy & Phyllis Green Donor Advised Fund
 Jim & Sharon Greenwood Philanthropic Fund
 Grin Family Donor Advised Fund
 Drs. Sheldon Grossman & Sharon Prohaska Philanthropic Fund
 Ruth & Herbert Gruenebaum Donor Advised Fund
 Allen & Gail Gutovitz Charitable Fund
 Larry Haith Donor Advised Fund
 Alana Muller & Marc Hammer Donor Advised Fund
 Steven & Susan Hammer Donor Advised Fund

Donor Advised Funds continued

Richard & Reta Hans Fund
 The Flo Harris Foundation
 Barnett C. Helzberg, Jr. Donor Advised Fund
 Amelia James Helzberg Donor Advised Fund
 Arthur Charles Helzberg Donor Advised Fund
 Benton Feld Helzberg Donor Advised Fund
 Jamie & Bush Helzberg Fund
 Charles M. Helzberg Philanthropic Fund
 Elias Shakley Helzberg Donor Advised Fund
 Leo Harmon Helzberg Donor Advised Fund
 Oliver Montgomery Helzberg Donor Advised Fund
 Reesa & John Helzberg Donor Advisory Fund
 Sawyer Benjamin Helzberg Donor Advised Fund
 Shirley & Barnett Helzberg Jr. Donor Advisory Fund
 Drs. Steven & Janice Hendler Charitable Fund
 Heritage Donor Advised Fund
 Joseph & Catherine Hiersteiner Donor Advised Fund
 Hillel & Shamai Donor Advised Fund
 Gail & Harry Himmelstein Philanthropic Fund
 John W. Hoopes & Lauren Mattleman Hoopes Donor Advised Fund
 Herbert & Brita B. Horowitz Philanthropic Fund
 William & Lynn Intrater Donor Advised Fund
 John & Jennifer Isenberg Philanthropic Fund
 Tom & Ann Isenberg Donor Advisory Fund
 Lawrence & Sandra Jabenis Donor Advised Fund
 The Family of Alan & Cyndie Jacobs Fund
 Anne & Michael Jacobs Donor Advisory Fund

Sherri Jacobs Donor Advised Fund
 Deborah S. Jacobson Memorial Foundation
 Elliot & Ann Jacobson Fund
 Howard & Rosalyn Jacobson Grandchildren's Fund
 John & Trudy Jacobson Foundation Fund
 Richard & Ali Jacobson Philanthropic Fund
 Rosalyn & Howard Jacobson Donor Advisory Fund
 JAZ-MD Fund
 JELMP Charitable Fund
 J-LEAD Fund
 Norman B. & Sybil K. Kahn Special Fund
 Kaplan Family Foundation
 Abe & Catherine Kaplan Philanthropic Fund
 Harvey L. & Michele Kaplan Donor Advised Fund
 Helen & Sam Kaplan Memorial Fund
 Marian Kaplan Donor Advised Fund
 Phil & Ruth Kaplan Donor Advised Fund
 Karbank Family Fund
 Marcia S. Karbank & Joseph T. Smuckler Fund
 Octavio Karbank Foundation
 Steven Karbank Foundation
 Barry Kaseff & Jessica Rudnick-Kaseff Donor Advised Fund
 Isaac & Minnie Katz Family Foundation
 Marlene & Stanley Katz Donor Advised Fund
 Tamar Katz Donor Advised Fund
 Andrew B. & Lynn Kaufman Philanthropic Fund
 Kurt & Stephanie Kavanaugh Donor Advised Fund
 Adam & Alison Kaye Donor Advised Fund
 James & Lisa Klein Philanthropic Fund
 Michael Klein Philanthropic Fund
 Koenigsberg Fund
 Stewart & Joy Koesten Foundation
 Amanda & Brad Koffman Charitable Fund
 Marie & Phil Koffman Family Fund
 Regina M. & William B. Kort Donor Advised Fund
 Stephen & Ellen Kort Family Fund

Irwin & Sylvia Kotelov Family Fund
 Kramer Family Fund
 Rachel Krantz Donor Advised Fund
 Cara Krashin Donor Advised Fund
 Erlene & Sandy Krigel Charitable Fund
 Melvin E. & Sevi R. Krigel Endowment Fund
 Scott & Susan Krigel Donor Advised Fund
 Lefko Family Charitable Fund
 Sandy & Joel Leibsohn Donor Advised Fund
 Gary & Jo Ellen Leifer Donor Advised Fund
 Dr. Harry B. & Ralph H. Levey Philanthropic Fund
 Adele B. Levi Donor Advised Fund
 Jeffery A. Levi Fund
 Joshua S. & Jennifer M. Levi Donor Advised Fund
 Peter & Enid Levi Donor Advised Fund
 Kacy Childs Levin & Mark Howard Levin Donor Advised Fund
 David & Nicole Levy Donor Advised Fund
 Lewis Family Donor Advised Fund
 Floriene & George Lieberman Charitable Fund
 Eugene & Marjorie Lipsky Philanthropic Fund
 Frank Lipsman & Janet Mark Donor Advised Fund
 Beth & Michael Liss Donor Advised Fund
 Frank Loeffler & Phyllis Carozza Philanthropic Fund
 Josef Loeffler Donor Advised Fund
 Babs & Bill Lowenstein Donor Advisory Fund
 Richard & Gail Lozoff Donor Advised Fund
 Linda B. Lyon Charitable Fund
 Mallin Family Donor Advised Fund
 Lore & Mel Mallin Fund
 Aaron G. March Donor Advised Fund
 Jeffrey Marks & Carol Marks Donor Advised Fund
 Brooke Tivol McGrath Legacy Fund
 Marilyn & Kurt Metzl Charitable Fund
 Michael & Sharon Milens Philanthropic Fund



Voices of JCF

“With our commitment to Judaism and so many deserving causes, it was natural for us to move our Donor Advised Fund from a major national organization to the Jewish Community Foundation of Kansas City. As our daughter studies to become a rabbi, and with our son having lived and studied in Israel, JCF offers an effortless way for us to both follow in our family’s long tradition of supporting worthy causes, and to renew and reinforce our dedication to giving in this generation and those to follow. All of us feel more engaged in giving when our family fund donates locally, so we’re also delighted to now have a fund whose staff members have expertise in local charities.”

- Chuck & Sandi Cantor

Morgenstern Family Donor Advised Fund
 A. Martin & Corinne M. Morgenstern Family Charitable Fund
 Jules Moskowitz & Beti A. Weber Donor Advised Fund
 Nicole Abend Nenon Memorial Fund
 Lewis & Susan Nerman Philanthropic Fund
 Margaret & Jerome Nerman Philanthropic Fund
 Larry & Ronna Nussbaum Philanthropic Fund
 R. L. Onikul Foundation
 Steven & Karen Pack Family Fund
 Amanda & David Palan Donor Advised Fund
 Robert & Barbara Palan Donor Advised Fund
 David & Mindy Parmet Donor Advised Fund
 Roshann Parris & Jeff Dobbs Philanthropic Fund
 Jennifer & Steven Paul Family Donor Advised Fund
 Joel & Brenda Pelofsky Donor Advised Fund
 Barbara Rosenberg Pinsker, Judy Shapiro, & Wendy Bandklayder Fund
 Larry & Ellen Polsky Philanthropic Fund
 Norman & Elaine Polsky Fund
 Carol & David Porter Donor Advised Fund
 Porter-Gill-Hill Foundation
 Harry Portman Philanthropic Fund
 Harold & Janet Price Family Fund
 Dr. Edward & Merry Prostic Philanthropic Fund
 Rainen Family Donor Advisory Fund
 Robinow Family Donor Advisory Fund
 Robinson Family Donor Advised Fund
 Irv Robinson Fund
 Edward S. Rose Family Fund
 Herman S. & Muriel R. Rose Philanthropic Fund
 Howard & Rosanne Rosen Donor Advised Fund

Donor Advised Funds continued

Alan & Myra Rosenberg Charitable Fund
 William & Kathi Rosenberg Donor Advised Fund
 Family of Blanche & Ira Rosenblum Foundation Fund
 Ira & Blanche Rosenblum Family Foundation Fund
 Howard & Brenda Rosenthal Family Foundation
 Miles & Sally Ross Charitable Fund
 Roth/Beshears Charitable Fund
 Arlene & John Rubenstein Family Fund
 Arlen & Elaine Cohen Rubin Charitable Fund
 Dr. David & Julie Rudman Donor Advised Fund
 Gerean Rudnick & Nat & Jean Robin Fund
 Eugene M. & Marjorie E. Sackin Fund
 Jeremy & Debra Sandler Donor Advised Fund
 Brian & Anne Scharf Donor Advised Fund
 Daniel & Miriam Scharf Philanthropic Fund
 Jonathan Scharf & Meggan Ways Donor Advised Fund
 William & Fani Schifman Donor Advisory Fund
 Vivien & Daniel Schlozman Donor Advised Fund
 Schoenfeld Family Philanthropic Fund
 Michael & Cathy Schultz Philanthropic Fund
 Sam & Sonia Schultz Fund
 Neal & Dana Schwartz Donor Advised Fund
 Alan & Tracy Shafon Family Fund
 Isadore & Charlotte Shafon Memorial Fund
 Arlene & Leo Shalinsky Donor Advised Fund
 Peter & Amy Shapiro Donor Advised Fund
 Shaw Family Foundation
 Scott Sher Donor Advised Fund
 The Shifra Philanthropic Fund
 Shuchart Family Foundation
 Siegler Family Donor Advised Fund
 Signoff Fund
 Slabotsky Family Charitable Fund
 Myron N. & Elaine K. Slotsky Foundation
 Slutsky Family Donor Advised Fund

Edward A. & Beth K. Smith Fund
 Sosland Foundation Fund
 Blanche & Neil Sosland Donor Advised Fund
 Charlie & Jeanne Sosland Charitable Fund
 David & Rachel Sosland Philanthropic Fund
 Jeffrey & Mindy Sosland Philanthropic Fund
 Joshua & Jane Sosland Philanthropic Fund
 Stahl Family Fund
 Irene & Norton Starr Family Fund
 Stein Family Fund
 Joshua & Sheryl Stein Donor Advised Fund
 Louis & Carly Stein Donor Advised Fund
 Daniel & Ann Stern Fund
 Frank & Robin Sterneck Donor Advised Fund
 John & Jennifer Stolte Donor Advised Fund
 Eugene & Gerre Strauss Philanthropic Fund
 Harry B. & Anna C. Strauss Philanthropic Fund
 Marvin Szneler Donor Advised Fund
 Thalblum Family Tzedakah Fund
 Harold & Ruth Tivol Philanthropic Fund
 Tranin 3649 Fund
 Earl J. & Leona K. Tranin Special Fund
 Truitt Family Donor Advised Fund
 Two Sams Foundation
 Paul Uhlmann Jr. Donor Fund
 John Weil Uhlmann Family Fund
 Patricia Werthan Uhlmann Donor Advised Fund
 Hy & Bella Vile Legacy Fund
 Joel & Sue Vile Philanthropic Fund
 Wacknov Family Donor Advised Fund
 Susan Waskow Donor Advised Fund
 Barbara & Jeff Weiner Donor Advised Fund
 Lewis & Shirley White Donor Advised Fund
 Wilk Family Philanthropic Fund
 Mindy & Josh Wilson Donor Advised Fund
 Dr. Herbert & Phyllis Winer Philanthropic Fund
 Richard & Wendy Winer Donor Advised Fund
 Annie & Victor Wishna Donor Advised Fund
 Wolff Family Charitable Fund

Toma & Andy Wolff Donor Advised Fund
 Michael & Pamela Zanders Donor Advised Fund
 Stan & Joyce Zeldin Philanthropic Fund
 Zoglin Family Fund (Mollie, Frank, Ron & Robert)
 Joseph & Julie Zwillenberg Family Fund

2015 Distributions from Donor Advised Funds

362 Donor Advised Funds
 \$8,780,458 distributed
 2,850 grants & distributions to
 754 unique organizations



- 35% / \$3,060,530 - Local Jewish
- 6% / \$537,233 - National Jewish
- 51% / \$4,510,044 - Local Non-Jewish
- 8% / \$672,651 - National Non-Jewish

Restricted Funds

- **Restricted Funds give donors and their families the opportunity to make contributions that reflect their unique charitable interests, honor loved ones or express their desire to leave a legacy to the community. These funds may be restricted for a particular project, organization or congregation.**

Allen Abend Scholarship Fund
Charles L. Abrams & Evelyn R. Abrams
Philanthropic Fund
Herbert Adler Endowment Fund for Village
Shalom
Allen & Janet Agron Summer Camp & Israel
Experience Scholarship
Anonymous Fund for Jewish Education
Richard P. Atlas & Barbara M. Atlas Fund
for Jewish Federation
Diane & Steve Azorsky Family Endowment
Fund
Harry & Ruth Baker Village Shalom
Financial Assistance Fund
Ruth S. & Harry Baker JCC Endowment
Fund
Jacob "Jack" Baraban PACE Fund
BBYO 75th Anniversary Endowment
Fund
BBYO Matzo Ball Fund
Bert Berkley Advocate for Community
Relations Fund JCRB/AJC
Congregation Beth Shalom Mount Carmel
Cemetery Fund
Congregation Beth Shalom Mt. Carmel
Cemetery Capital Improvements Fund
Daniel L. Brenner Youth Leadership
Award Fund
BBYO - Daniel L. Brenner Leadership
Training Fund
Dr. Mark J. Brodkey PACE Fund
Frances O. Brown Lion of Judah
Endowment Fund
Jacob & Frances O. Brown KU Hillel
Endowment Fund
Morten & Regina Brown Fund

Esther F. & William J. Bushman Beth Shalom
Endowment Fund
Caviar Family Fund for the Kansas City
Community
Change the Truth Fund
Donna Gould Cohen Lion of Judah
Endowment Fund
Howard E. & Debra L. Cohen Family Student
Leadership Fund
Joseph Cohen & Margaret Pollock Cohen
Fund
Cortes Fund for Congregation Beth Shalom
Cortes Fund for Rice University
Cortes Fund for the Jewish Community of
Sedona & Verde Valley
Cortes Fund for the Sedona Int'l Film
Festival
Covenant Presbyterian Church PACE Fund
for Pidyon Shvuyim
Danciger Fund A - UMKC Judaic Studies
Danciger Fund B
DeLeve Family Memorial Fund
Fred Devinki Jewish Education
Scholarship Fund For Kehilath Israel
Maria Devinki Lion of Judah Endowment
Fund
Sam Devinki Endowment for Holocaust
Education
Dorothy & Allan Dorfman Fund
Sherman W. Dreiseszun Campus
Maintenance & Improvement Fund
Louis Durbin Scholarship Fund
Harry C. Feingold PACE Fund
Avrum & Clara Feinstein Memorial Mazon
Fund
Milton W. Feld Endowment Fund

Partners

The following organizations have selected JCF as the trusted steward of their charitable resources.

B'nai B'rith
B'nai B'rith Youth Organization
Congregation Beth Shalom
Congregation Beth Torah
Congregation BIAV
Congregation Ohev Sholom
Hyman Brand Hebrew Academy
Jewish Community Campus
Jewish Community Center
Jewish Community Relations Bureau/
American Jewish Committee
Jewish Family Services
Jewish Federation
Kehilath Israel Synagogue
KU Hillel
Midwest Center for Holocaust Education
New Reform Temple
Sheffield Cemetery
Temple Beth Shalom, Topeka
The Temple, Congregation B'nai Jehudah
Village Shalom

Dan Fingersh Garden Fund
 Dan Fingersh Hebrew Academy
 Scholarship Fund
 Dora Fox Lion of Judah Endowment Fund
 Bari Freiden Lion of Judah Endowment
 Fund
 Frank Friedberg Fund
 Anna & Isadore Friedman HBHA
 Scholarship Fund
 Harriett & Jacob Friedman HBHA
 Scholarship Fund
 Isadore & Anna Friedman HBHA
 Scholarship Fund
 Jacob Friedman Endowment Fund for
 Ohev Sholom
 Gear For Sports Scholarship Fund
 Frances Wang Gershon Lion of Judah
 Endowment Fund
 Phillip L. & Rita Gershon Philanthropic Fund
 Gloria Polsky Gershon Lion of Judah
 Endowment Fund
 Peter Gerson Educational Scholarship Fund
 Norman Glazer & Jean Burstein Glazer
 Fund for Jewish Cultural Arts
 Bernard & Esther Abend Glickstein
 Scholarship Fund
 Hoover & Ida Goffin Education Fund
 Stanley & Geraldine Goldberg FC Fund
 Marsha & Jules Goldman Family Fund
 Goldsmith Family Enrichment Fund For
 The Hyman Brand Hebrew Academy
 Lucy & Sam Gould Charitable Fund for JCC
 Lucy & Sam Gould Charitable Fund for
 Kehilath Israel
 Sam & Lucy Gould Gesher Fund
 Sam & Lucy Gould Fund
 Jay Grant Memorial Fund
 Guckenheimer Family Fund
 Marc Hammer & Alana Muller Insurance
 Fund
 Joseph Hartman Scholarship Fund
 Charles M. Helzberg Employee Recognition
 Fund II
 John & Jennifer Isenberg Insurance Fund
 Vera Isenberg PACE Fund

Ann R. Jacobson Lion of Judah
 Endowment Fund
 Rosalyn & Howard Jacobson Insurance
 Fund
 JCRB/AJC Rabbi Alan Cohen Interfaith
 Clergy Institute Fund
 JDC Foundation Fund
 Jewish Art Fund
 Jewish Community Habitat Fund
 JCF Jewish Community Campus
 Endowment Fund
 Jewish Federation Community PACE Fund
 Jewish Loan Fund of the Jewish Federation
 Jewish Veterans Museum Association Fund
 Judaic Studies Fund
 Michele Kaplan Lion of Judah
 Endowment Fund
 Sherry Hyatt Kaplan Fund For Adult
 Jewish Learning
 Rose Karbank Lion of Judah Endowment
 Fund
 Marvin Katz PACE Fund
 Emma Jaye Kershenbaum Fund
 Clarence & Margaret Kivett PACE Fund
 Margaret & Clarence Kivett Fund
 Shirley & Alfred Kohlman PACE Fund
 Polly Kramer Lion of Judah Endowment
 Fund
 Seymour & Marsha Krinsky Fund For
 Kehilath Israel
 William L. Lee PACE Fund
 Vrem D. & Esther H. Levens Fund For
 Unity Coalition for Israel
 Herman Jay Levikow Endowment Fund
 Emelie Levin Emergency Financial
 Assistance Endowment Fund
 Richard & Carol Levin Family Fund
 Judith U. & Martin Levy PACE Fund
 Floriene Lieberman LOJE Fund
 Michael & Beth Liss Insurance Fund
 Myra Rosenberg Litman LOJE Fund
 Dorothy & Julius Loeffler HBHA
 Scholarship Fund
 Jenny & Alvin Loeffler HBHA Scholarship
 Fund



Voices of JCF

“Giving back to the community is very important to us. In trying to do as much as we can, we look for the most efficient opportunities. When the IRA Charitable Rollover was permanently extended in 2015, we were thrilled to have a partner in the Jewish Community Foundation helping us establish a fund to support various charities that we care deeply about.”

- Barbara & Bob Palan

Louis Family Memorial Fund
 Lon & Cathy Lowenstein FC Fund
 Babe Mallin Lion of Judah Endowment Fund
 Jack Mandelbaum Fund
 Bernard A. Margolis Perpetual Memorial Fund
 Menorah Women's Foundation Fund
 Michael & Sharon Milens Restricted Fund
 Shanny Morgenstern Lion of Judah Insurance Fund
 Shanny & Eric Morgenstern Insurance Fund
 Sam Nussbaum Z"L Israel Scholarship Fund
 Amanda Hecht Palan Lion of Judah Endowment
 Robert & Barbara Palan Restricted Fund
 Julius & Dorothy Peltzman HBHA Scholarship Fund
 Barbara R. Pinsker, Judy Shapiro, & Wendy Bandklayder Endowment
 Priya: A Fund for Jewish Reproduction
 Maurice & Harriet Raffel Memorial Endowment Fund
 Doris & Max Rainen Memorial Fund for Hadassah - KC Chapter
 Edward S. Rose Family Fund for Village Shalom
 Edward S. Rose Family Early Childhood Education Center Fund
 H. Paul Rosenberg Jr. Special Fund
 Joseph H. & Sarah Rutlader Memorial Fund
 Saving History Jewish Archives Fund
 William & Fani Schifman Endowment for Kehilath Israel
 Sam M. Schultz Jewish Book Fair Fund
 Irena Sendler Scholarship Fund
 Arlene & Leo Shalinsky Restricted Fund
 Avrom H. & Janet W. Siegel Educational Fund
 Slabotsky Family Theatre Operations Endowment

Beth K. Smith Lion of Judah Endowment Fund
 Solsky Family Flower & Maintenance Fund
 Joseph Solsky Scholarship Fund
 E. David Soltz Israel Scholarship Fund
 Charles & Joshua Sosland FC Fund
 Dr. Harry & Alice Statland Young Adult Endowment
 Dr. Harry & Alice Statland Village Shalom Assistance Fund
 Stewart & Esther Stein Insurance Fund
 Summer Experience Award Fund
 Sunday Night Fun Fund
 Temple B'nai Jehudah Babs Lowenstein Pre-school Scholarship Fund
 Ruth Krigel Tivol Endowment Fund
 Together We Remember Scholarship Fund
 Sally & Donald Tranin PACE Fund
 Patricia Werthan Uhlmann Lion of Judah Endowment Fund
 Joel & Sue Vile FC Fund
 V.S. - Financial Assistance Fund
 Judith Marder Wasserman Fund for Sasone
 Western Extralite Company Scholarship Fund
 Lewis & Shirley White Grandchildren Fund
 White Theatre Grantor Fund
 Bob & Marcia Wolff Endowment for Congregation Beth Torah
 Sam Yagan Family Fund
 Fanny F. Yarmo Fund/Congregation Beth Shalom
 Joseph & Julie Zwillenberg Insurance Fund



Voices of JCF

“Our parents, Julius and Dorothy Peltzman, left behind an incredible legacy that is present in our lives and the lives of our children and grandchildren. Judaism, education and community ranked high among their core values and by creating a scholarship fund for students of Hyman Brand Hebrew Academy, we ensure that their legacy of giving will continue for generations to come. The Foundation has been a trusted partner in our effort to honor our parents.”

-Sherry Peltzman Blumenthal & Robert Peltzman

B'nai Tzedek Funds

- : B'nai Mitzvah-age teens and their families contribute a minimum of \$125 which is matched by \$375 from the Foundation to
- : establish individual B'nai Tzedek Funds. The teens may recommend grants of up to 10% of their fund balance annually to
- : Jewish organizations, locally or in Israel.

Amy Abrams
Gabrielle Abrams
Moriah Abrams
Sam Abrams
Rebecca Jacks
Achtenberg
Robert Aeder
Benjamin Allen
Molly Oberstein Allen
David Fine Alpert
Isaac Alpert
Solomon Alpert
Doug Altman
Jessica Altman
Joshua Altman
Scott Morgan Altman
Benjamin Antes
Jeffrey Appelbaum
Helen Arnold
Darby Asner
Nathan Isaac Atherton
Andrew Azorsky
Hannah Azorsky
Joshua Azorsky
Rose Azorsky
Brooke Badzin
Austin Baker
Gabrielle Baker
Lauren Baraban
Mollie Allison Barouh
Rachel Bayer
Haley Becker
Alina Bell
Jacob Bell
Natalie Bell
Jillian Benson
Jake Beren
Rachel Beren
Katherine Berenbom

Aaron Berkowitz
Sarah Berkowitz
Ben Bernard
Daniel Bernard
Rachel Brittany
Bernard
Shira Bernard
Aaron Bigus
Alexander Bigus
Elizabeth Bigus
Emily Binshtok
Alexander Block
Jacob Block
Zachary A. Block
Ariel Bodker
Ellie Bodker
Ilana S. Bodker
Jessica Bodker
Mallory J. Bodker
Michael Bodker
Jared Boehm
Emory Russell Bohs
Caitlin Bold
Kylie Bold
Piper Bold
Hannah Bolter
Rachel Beth Bolter
Brett Bond
Allison Boresow
Grace Boresow
Nathan Boresow
Hannah Bortnick
Lyndse Bortnick
Ashur Bratt
David Brockman
Eden Brockman
Charles Bronstein
Morrie Bronstein
Brianna P. Brown

Ariel Brudoley
Jonathan Bush
Rebecca Bush
Gabi Cabell
Natalie Cabell
Alora Cain
Samantha Campbell
Louis Schlezinger
"Chip" Cantor
Rachel Cantor
Oscar Chase
Mollie Chesis
Jonah Chilton
Anna Clauer
Haidee Clauer
Elliot Cohen
Jake Cohen
Michael E. Cohen
Jeff Cole
Benjamin Conley
Jason Conley
Brandon Cosner
Justin Cosner
Jacob Courtney
Carly Cabbage
Clay Cabbage
Jaquelyne Cutler
Marla Daniels
Jonas Davidow
Noah Davis
Isaac Decker
Kathleen Deedy
Hannah Dolginoff
Jonathan G. Edelman
Katja Edelman
Emma Eisemann
Josh Eisemann
Noah Eisemann
Hersh Ellis

Jonah Elyachar
Sarah R. Elyachar
Jesse Ernstein
Daniel Eveloff
Emily Eveloff
Hannah Feldman
Katie Fine
Sammy Fine
Timothy Fine
Marla Fisherowitz
Harry Flaminio
Danny Flappan
Abby Flekier
Jacob Flekier
Max Fogel
Seth DeWitt Franke
Evelyn Freilich
Eli S. Fried
Gabrielle Fried
Joshua Fried
Maggie Fried
Bradley Friedman
Melissa Friedman
Rachelle Friedman
Abby Fromm
Laura Fromm
Scott Fromm
Drew Gaddie
Ari Gaffen
Suzanne Galblum
Nina Gale
Robert Garon
Michael Geduldig
Jennifer Geller
Jonathan Geller
Josh Geller
Juliana Gensheimer
Alex Gershon
Brooke Gershon

Jacob Gerson
Levi Gerson
Seth Gilgus
Lindsay Gill
Emma R. Girson
Jonah Girson
Joshua Lee Girson
Gavriel Glickman
Jessica Rachael
Glueck
Katie Glueck
Daniel Goldberg
Elana Goldberg
Steven Goldberg
Elana Goldenberg
Kayla Goldenberg
Matthew Golden
Mirra Goldenberg
Jonah Golder
Sarah Golder
Alexandra Goldman
Sarah Goldman
Bailey Goldstein
Joshua A. Goldstein
Kyle Goldstein
Morgan Goldstein
Rachel Erin Goldstein
Sydney Goldstein
Imrie Goller
Sarah E. Gorn
Hannah Gortenberg
Isaac Gortenberg
Naomi Grant
Avery Lynn Gray
Spencer S. Green
Jeffrey Greenfield
David Gressgott
Jaclyn Andrea Haith
Joshua Haith

Brianna Hakan
Daniel Hakan
Hannah Reuben Hallock
Carolyn Hamburg
Daniel Hamburg
Shayna Hamburg
Braxton Hammontree
Shandra Haner
Benjamin Haney
Mackenzie Haun
Alison Kempf Haxton
David Helfand
Margo Hellman
Sarah Hellman
James H. Helzberg
Matthew Hendler
Sadye Hendler
Asher Herbet
Joshua Herbet
Alexa Herman
Maggie Herman
Sarah Herman
Seth Hermanson
Alec Hill
John I. Hjalmarson
David Holzman
Alexandra E. Hoopes
Nathaniel Hoopes
Shaye Horwitz
Katie Intrater
Lauren Intrater
Adam Isenberg
Allison Isenberg
Gregory Brett Jacobs
Joseph Jacobson
Ethan Azar-Jagoda
Clare Jordan
Leah Jordan
Kara Kahn

Mark Kanter
 Alex Kaplan
 Emily Kaplan
 Eric Kaplan
 Rachel Kaplan
 Farrah Karty
 Micah Karty
 Anna Kaseff
 Ethan Kaseff
 Jordan Kaseff
 Joshua Kaseff
 Lainie Kaseff
 Rachel A. Kaseff
 Zachary Kaseff
 Ashley Katz
 Tamar Y. Katz
 Adam M. Katzenberg
 Rachel Katzenberg
 Molly Kavanaugh
 Rose Kenneally
 Anna Kershenbaum
 Andrew Isaac
 Kershenbaum
 Katie Kershenbaum
 Susanna King
 Jordan Kivett
 Elle Kolkin
 Elliot Kort
 Caleb Krakow
 Ethan Krop
 Sophie Krop
 Jessica Kruger
 Melanie Kulick
 Samuel Kulikov
 Jordan Kuluva
 Paige Kuluva
 Ethan Kushnir
 Emily Lawless
 Michael Lebovitz
 Jeff Lefko
 Jonny Lefko
 Lissa Leibson
 Adam Levin
 Ben Levin

Blaine Levin
 Elizabeth Levin
 Jarret Levin
 Adam Levine
 Elliot Levine
 Samantha Levine
 Demi Levitch
 Mya Levitch
 Anna Rachel Levitt
 Ellie Levitt
 Jenny Levitt
 McKenna Lewis
 Lily Jewel Lieberman
 Danielle Lipsman
 Jacob Lipsman
 Abby Logan
 Jacob Logan
 Sari Lowenstein
 Melissa Mallin
 Zachary Mallin
 Kate Mandel
 Aron Mandelbaum
 Sarah Mann
 Micah Margolies
 Samuel Margolies
 Roxanne Markowsky
 Madeline E. Mayer
 Samuel Mendel
 Adam Mendelsohn
 Emily Mendelsohn
 Jessica Ellen Mielke
 Jacob Milgrim
 Ethan C. Miller
 Henry Miller
 Ariel Mittleman
 Bradley Mittleman
 Briana Mittleman
 Emily Mora
 Avi Morgenstern
 Alex Moskowitz
 David Moskowitz
 Jordan Myer
 Jake Myron
 Cameron Nadler

Kellen Naster
 Paris Naster
 Mitchell Navran
 William Nemitoff
 Sam Oellien
 Allie Oltsik
 Mark Osman
 Gracie Pack
 Alyxandra Paisner
 Danielle Parelman
 Sam Passer
 Julia Paul
 Lindsey Paul
 Michael Paul
 Ross Payne
 Alissa K. Pollack
 Jordan Pollack
 Stephanie Pollack
 Zac Pollack
 Joe Porter
 Sophia Porter
 Michael Portnoy
 Thomas Poskin
 Piper Rainen
 Sarah Elizabeth
 Rawitch
 Jack Reeves
 Sam Reeves
 Ben Reisler
 Gordon Reiz
 Emma Marie Reynolds
 Daniel Richey
 Abbie Rieber
 Ellie Rieber
 Daniel M. Rindner
 Carly Robinett
 Luc Robinett
 Aaron Shuel Robinow
 Hannah Robinow
 Joseph Robinow
 Daniel Rose
 Rachel Rosenberg
 Carly Rosenstock
 Jesse B. Rosenstock

Harrison M. Rosenthal
 Naftali Rosenthal
 Jeffrey Rubel
 Michael Rubel
 Julia Ruben
 Lauren Ruben
 Sarah Rubin
 Jesse Rudnick
 Sagi Rudnick
 Sam Meyer Rudnick
 Shir-el Rudnick
 Daniel S. Sader
 Eliana Saidel
 Sara Saidel
 Adam Samazin
 Alexandra Samazin
 Grant Sander
 Jennifer Sander
 Spencer Schanzer
 Dakota Schee
 Sarah Schlosberg
 Richie Schlozman
 Jessica Schneider
 Michael Schonwetter
 Gavri Schreiber
 Maya Schreiber
 Simi Schreiber
 Joseph J. Schumaker
 Ayelet Schuster
 Eliana Schuster
 Alexander Schwartz
 Zachary Shaiken
 Emma Shapiro
 Sophie Shapiro
 Adam Shemitz
 Sabina E. Shifrin
 David Shopmaker
 Joseph Craig
 Shopmaker
 Benjamin N. Siegel
 Paulina Siegel
 Alex Simon
 Benjamin Simon
 Eliana Simon

Jared J. Singer
 Jenna Gabrielle Singer
 Megan Singer
 Noah Skolnick
 Noah Slabotsky
 Claire Smith
 Reuben Smith-
 Vaughan
 Ethan Smuckler
 Hannah Smuckler
 Ian Sneid
 Alexander Sokol
 Amanda Sokol
 Felicia Sokol
 Scott Soltz
 Lindsay Somberg
 Zach Somberg
 David Sommi
 Pearl Sonnenschein
 Avi Sonnenschein
 Gabriella
 Sonnenschein
 Morgan Sonnenschein
 Leah Rose Sosland
 Max Sosland
 Sam Sosland
 Trent Sterneck
 Jonah Stiel
 Micah Stiel
 Lily Strauss
 Natalie Paige Strauss
 Sydney Strauss
 Aaron Louis Swartz
 Alexander Swartzman
 Harrison Swartzman
 Miriam Swartz
 Jeremy Terman
 Michael Terman
 Jacob Tivol
 Hannah Towle
 Alex Tranin
 Emily Tranin
 Andrew Trenton
 Emily S. Trenton
 David Trout
 Ally Turtledove
 Nathan Turtledove
 James P. Uhlman
 Allison Ullman

Mandy Unterhalter
 Sarah Unterhalter
 Tiana Alayna
 Valdespino
 Elizabeth von Ende
 Jennifer von Ende
 Matthew von Ende
 Samantha Grace
 von Ende
 Kaley Wajcman
 Asher Jacob
 Weinbaum
 Kendra Weinstein
 Brittany Welch
 Benjamin White
 Chloe White
 Jordan White
 Melissa Krystel
 Whittmore
 Ben Wilinsky
 Kyle Jacob Winston
 Hayley Wizig
 Marissa Wizig
 Ari Wolf
 Lauren Wolfe
 Michael Wolfe
 Jessica Wolff
 Anna Wolock
 Elizabeth Wolock
 Matthew Woolf
 Eric Wright
 Jared Wright
 Owen Wright
 Trevor Wright
 Federico Zepeda
 Ricardo Zepeda
 Jake Zevitz
 Brandon Zipper

Planned Gifts

: The following individuals and families have created a Jewish legacy by making arrangements to ensure the long-standing
 : vibrancy of programs and services in our Jewish community. The majority of these future commitments were made to
 : the permanent endowments of local agencies and synagogues through the Bushman Community Endowment program
 : established in 2007.

Anonymous (58)
 Lauren Aaronson
 Renana & Michael Abrams
 Alice & David Achtenberg
 Frank Adler
 Jeanne & Dan Adler
 Cathy & Jeff Alpert
 Gail & James Appelbaum
 Audrey Asher & Michael Lerner
 Barbara & Richard Atlas
 Sharon & Jeff Altman
 Diane & Steve Azorsky Family
 Dierdre & Ronald Baker
 Christa Balanoff
 Carol & Thomas Barnett
 Sarah Z. Beren
 Merilyn & Loren Berenbom
 Phylliss Bernstein
 Irene Bettinger
 Mary & Arnold Birnbaum
 Cindy & Fred Bodker
 Harvey S. Bodker
 Elizabeth & Jack* Bohm
 Karen & Jerry Borowick
 Matthew Bowman
 Cathy Boyer-Shesol
 Aaron Braeman*
 Aaron Braeman Family
 Laura & Roman Breitberg
 Neil W. Breslow
 Stevi & Jeffrey Brick
 Brian Brockman
 Jennifer & Scott Bronson
 Carol Brooks

PeeDee* & Phillip Brown
 Bonnie & Herbert Buchbinder
 Stanley J. Bushman
 C. Charles Cantor (Chuck)
 Craig Caplan
 Robin & William Carr
 Carol & Arnold Caviar
 Debra & Howard Cohen
 Gloria & Steven Cohen
 Linda & Alan L. Cohen
 Lisa Cohen
 Thomas Cohen
 Mary Davidson Cohen
 Donna Gould Cohen
 Nancy Sher Cohen & Robert Cohen
 Barbara L.* & Sanford L. Cohn
 Logan, Zachary, Michelle & Eric Cole
 Denise & Ron Coppaken
 Debby & Gary Cortes
 Rita Cortes
 Robert S. Cutler
 Darke Family
 Sheryl & Ron Davidow
 Gregg Davidson
 Lanie & Jim Decker
 Kathy & Bob DeWitt
 Jasmine Dey
 Irene & Sherman* Dreiseszun
 Doris* & William Edelman
 Sandy* & Martin L. Eisenman

Andrew Earnstein
 Meredith Farnan
 Ann & Isak Federman
 Diane & Arthur Federman
 David Feingold
 Eddie Feinstein
 Nicole & Jack Feldman
 Pella & Jack Fingersh
 Susan Fisher
 Herb Fishman & Family
 Beatrice & Steve Fine
 Sandi & Ed Fried
 Elaine & David Friedman
 Taly Friedman
 Kristen & Dan Fromm
 Elinor & Paul N. Gershon
 Martha Gershun & Don Goldman
 Karen & Jeff Gerson
 Charles Gilbert
 Patty & Mark Gilgus
 Henri & David Goettel
 Geraldine & Stanley* Goldberg
 Hildy & Joel K. Goldman
 Lila Goldman
 Madeline & Barry Goldman
 Goldsmith Family
 Susan & Ronald Goldsmith
 Carol & Marvin Goldstein
 Margaret & Larry Goldstein
 Debra & Stu Goldstein
 Edward Goldstein
 David R. Goodman
 SFF LLC/Michael Gortenberg

Shirley Gottstein
 Gould Family
 Sam Gould*
 Phyllis & Rudy Green
 Susie & Bob Greenberg
 Sharon & Jim* Greenwood
 Greif Family
 Howard Haas
 Hortense & Joe Haith*
 Rickie & Edward Haith
 Natalie & Hanan Hammer
 Samantha Hammontree
 Judy & G. Richard Hastings
 Matt Haun
 Shanna Haun
 Barbara & Scott Hecht
 Judy & Lloyd S. Hellman
 Charles M. Helzberg
 Jamie & Bush Helzberg
 Shirley B. & Barnett C. Helzberg, Jr.
 Karen Herman
 Betty & Lenny Hershman
 Gail Himmelstein
 Louise C. Hipsch
 Lauren & John Hoopes
 Lynn Hoover
 Laura & Tim Intfen
 Ann & Tom Isenberg
 Jennifer & John Isenberg
 Vera Isenberg*
 Sandie & Larry Jabenis
 Sherri Jacobs
 Rosalyn & Howard T Jacobson

Trudy & John Jacobson
 Donna & Baruch Kaelter
 Don Kahan
 Gina Kaiser & David Gale
 Florence Kaplan
 Marian Kaplan
 Michele Kaplan
 Sheryl & Andrew S. Kaplan
 Rose & Barney Karbank* Family
 Marcia Karbank
 Arlene & David Kaseff & Family
 Harold Kaseff
 Miriam & Eric Kaseff
 Dan Kass
 Donna & Ward Katz
 Linda & Barry Katz
 Marlene & Stan Katz
 Lynn & Dr. Andrew Kaufman
 Stephanie & Kurt Kavanaugh
 Ruthie Kaye
 Kehilath Israel Sisterhood Fund
 Andrea C. Kempf
 Suzanne & Gordon Kingsley
 Melissa & Marc Kingston
 Lori Silvers Klarfeld
 Betty & Richard Klein
 Michael L. Klein
 Joy & Stewart Koesten
 Amanda & Brad Koffman



Voices of JCF

“We are passionate about helping to repair the world, in our own unique way. Our plan integrates both the values we want to sustain and the issues and organizations we support. The Jewish Community Foundation listened to our goals and created a strategy that made great sense for us. It’s comforting to have our plan in place, while knowing we can make changes in the future.”

- Shanny & Eric Morgenstern

Phyllis & Ron Kogan
Nancy C. &
Herbert M. Kohn
Regina & William Kort
Robert A. Kort
Judy & Alan Kosloff
Marlene Krakow
Polly Kramer
Rachel B. Krantz
Cara Krashin
Nicole Krein & Gerald D.
Lyons
Gayle Krigel
Marsha & Seymour Krinsky
Millie Kritzer
Fannie & Morris Lerner* &
Meyer Lerner
Paul Lerner*
Linda & Larry Lessner
Gayle & Ronald Levin
Beverly & Joel Levine
Nicole & David Levy
Edna Levy & Jacob Schreiber
Nita R. Levy
Kim & Jay Lewis
Floriene & George* Lieberman
Lillian & David N. Lieberman
Lillian & Norbert Lipschuetz
Beth & Michael Liss
Karen Loggia & David Spizman
Cathy* & Lon Lowenstein
Gail & Richard Lozoff
Jill & Robert Magoon
Jill & Jim Maidhof
Lore* & Mel Mallin
Jack Mandelbaum
Manko Goodman Family
Aaron March
Janet Mark & Frank Lipsman
Kim & Adam Matsil
Vicky & Howard Mayer

Michael McCune
Doris & William E. Mendel
Carol Meyers
Rowena* & Cyril A. Milens
Ellen Miller
Shirley & Stanley* Morantz
Shanny & Eric Morgenstern
Shelah & Jim Mueth
Alana Muller & Marc Hammer
Jenny Neill & Howard Barewin
Susan Seidler Nerman &
Lewis Nerman
Jodi & Michael Novicoff
Susan & Steve Osman
Karen & Steven Pack
Amanda Hecht Palan
Jean & Allen Parelman
Edis & Sid* Parkans
Jennifer & Steven Paul
Shirley Perner
Aaron Pfefer*
Joseph Pfefer
Rita* & Larry Poisner
Elaine Polsky*
Carol & David Porter
Ruth Pozez
Betty Price
Sara & Ted Prince
Betsy & Scott Redler
Diane Robinson
Irving R. Robinson
Ellen & Edward S. Rose
Rosanne & Howard Rosen
George J. Rosenberg
Gerald Rosenblum
Julie & David Rudman
Gerean Rudnick*
Jessica Rudnick-Kaseff &
Barry Kaseff
Rhea Salasche
Scott Samuels
Amy Sandler
Miriam & Daniel L. Scharf
Fani & William M. Schiffman
Marjorie & William Schlosberg

Vivien & Dan Schlozman
Janice Schonwetter
Cathy & Michael A. Schultz
Neal Schuster
Janet & Andrew Schwartz
Amy & Peter Shapiro
Ruth & Nathan* Shechter
Family
Stephanie Shuchart
Cindy & Sheldon Singer
Scott Slabotsky
Elaine K. & Myron N. Slotsky
Erin & Brad Smuckler
Kelly & Dan Somberg
Charles Sosland
L. Joshua Sosland
Debbie Sosland-Edelman &
Alan Edelman
Alice & Harry* Statland
Carly Stein
Esther & Stewart Stein
Ann B. Stern
Robin & Frank Sterneck
Lorraine Stiffelman
Jennifer & John Stolte
Kay & Ira Stolzer
Bonnie & Mickey Swade
Marvin S. Szneler
Donna & Harvey Thalblum
Ruth & Harold Tivol
Susan & Tom Tivol
Liz Uhlmann
Patricia Werthan Uhlmann
Sue & Joel Vile
Myron Wang
Janice & Alan Wasserman
Gail & Gary Weinberg
Felicia & Seymour Weiner
Civia & Scott White
Shirley White
Ellen & Jerry Wolf
Susan Zale
Jean Zeldin
Joyce & Stanford A. Zeldin
Julie & Joseph Zwillenberg

*of blessed memory

Planned Gifts continued

Voices of JCF

Christa Louis

When Christa Louis worked with the Foundation to establish a Donor Advised Fund, she included the provision that at her death, her fund would be converted into a permanent endowment which would benefit seven local Jewish organizations in perpetuity. At that time, JCF staff discussed with Louis the possibility of adding a charitable bequest to her fund to further her charitable legacy, but were not made aware that she had completed formal plans to do so. Louis passed away in March of 2014.

Thirteen months later, Lauren Hoopes received a call from the trustee of Louis' trust at UMB Bank and learned that the Foundation had been designated the sole remainder beneficiary of Louis' trust. When fully distributed, Louis' gift is expected to add more than \$8.5 million to the Fund. The generous endowment will provide annual income to: Congregation Beth Shalom's Mount Carmel Cemetery; Hyman Brand Hebrew Academy; The J; Jewish Family Services; Rabbi Gershon Hadas Guardian Society for Children - Camp and Israel Scholarships; The Temple, Congregation B'nai Jehudah's Rose Hill Cemetery; and, Village Shalom.

"Christa was a very giving person," says Seymour Krinsky, Louis' long-time friend and financial advisor. "Though she would not have liked this attention when she was alive, she would be happy that her gift might motivate others to give back to their community." Louis' is the second largest endowment gift in Jewish Community Foundation history.



Create a Jewish Legacy

Planned gifts are simple to establish and ensure that your values, and those of the charitable causes you care about, will continue into the future. For more information contact Josh Stein at (913) 327-8121 or jstein@jcfkc.org.



Voices of JCF

Sam Gould

As a life-long active member of the Jewish community, Sam Gould understood the importance of creating a Jewish legacy to ensure vibrant Jewish life in Kansas City for future generations. He worked with JCF staff to create endowment funds to support the institutions he held dear. He created the Lucy and Sam Gould Charitable Fund for the Jewish Community Center to provide a perpetual stream of income for the J, an organization he considered a 'home away from home' throughout his life. The Lucy and Sam Gould Charitable Fund for Kehilath Israel Synagogue was established to support the congregation of which he was a member, lifetime board member and past president. In making planned giving arrangements, Gould said, "I thought that it would be well that I consider the synagogue and the Center because I get so much out of that. I feel that there will have been something that I have left that will have some benefit to these agencies."

In addition to providing a stable financial future for the institutions he loved, Gould also made arrangements to provide safety-net services for individuals and families in times of need. The Sam and Lucy Gould Gesher Fund is an endowment fund which offers one-time emergency financial assistance for members of the Kansas City Jewish community.

The Jewish Community Foundation was blessed by Gould's generosity as well. With his financial support, JCF was able to create a new office space on the Jewish Community Campus in 2006. JCF staff and visitors are reminded daily of Gould's generosity by a plaque hanging in the reception area which commemorates the office dedication on May 17, 2006.

Gould's kindness touched many lives. The Foundation is truly honored to be entrusted with ensuring his lasting charitable legacy.

Photo of Sam Gould by Rich Sugg, republished by permission of The Kansas City Star.



In Memoriam

We remember with appreciation the members of our Foundation Family whom we lost in 2015. We were indeed blessed by their love of community and generous spirit.

Sam Gould
Cary Lieberman
Dorothy Peltzman

Aaron Pfefer
Rita Roth Poisner
Gerean Rudnick

Lifetime Endowment Gifts

: The following donors have made contributions to the permanent endowments of their favorite organizations during their lifetimes as part of the Bushman Community Endowment program. Their generosity is helping to build resources today for the on-going and future needs of our community.

Janet & Allen Agron
Brenda Althouse &
Paul Fingersh
Meredith & Jon Angrist
Gloria & Michael Azorsky
Dierdre & Ronald Baker
Albert Bamberger
Brooks H. Bauer
Ann & Kenny Baum
Susan & Victor Bergman
Estelle Berman
Lisa & Jerry Bernard
Irene Bettinger
Gloria & Allen J.* Block
Betty Brand
Marla Brockman &
John Goldberg
Helen & Martin* Brown
Stanley J. Bushman
Phyllis Carozza &
Frank Loeffler
Carol & Arnold Caviar
Mary Davidson Cohen &
Barton P.* Cohen
Donna Gould Cohen
Barbara L.* & Sanford L.
Cohn
Todd Coppaken
Cumunow Foundation
Robert S. Cutler
Sheryl & Ron Davidow
Devinki Family
Ida Devinki-Kolkin &
Craig Kolkin
Irene Dreiseszun
Selma Dreiseszun
Dreiseszun Family
Elinor & Gus Eisemann
Jessica & Michael Ellis

Jackee* & Bobby Epsten
Mr. & Mrs. Robert Feldman
JoAnn Field
Pella & Jack N. Fingersh
Beverly* & Herbert Fishman
Albert Gerecht
Frances Wang Gershon* Family
Cheryl & B. William Ginsberg
Susan & Ronald Goldsmith
Margaret & Larry Goldstein
Gorlin Family Foundation
Karen & Michael Gortenberg
Arvin Gottlieb Charitable Fund/
Barton J. Cohen
Joel D. Greenberg
Megan & Michael Grossman
Howard Haas
Randi & Larry Haith
Gail Halvorsen & Bill Wien
The Flo Harris Foundation
Jamie & Bush Helzerg
Lynn & Bill Intrater
Cory & Daniel Jacobs
Judy & David Jacobs
Trudy & John Jacobson
David Kaplan
Michele & Harvey Kaplan
Marcia Karbank & Joseph Smuckler
Rose & Barney Karbank* Family
Miriam & Eric Kaseff
Carla & Tibereus Klausner
Michael L. Klein
Erlene & Sanford Krigel
Marsha & Seymour Krinsky
Molly & Tom* Levitt
Sharon & Jerry Lindenbaum
Myra & Malcolm* Litman
Lowenstein Brothers Foundation
Lore* & Mel Mallin

Barbara & Herbert Mandl
Esther Markus & Weber Ingersoll
Mary Kay McPhee & William Pfeiffer
MLF/JHF Collaborative Committee
Morgan Family Foundation
Linda & Skip Nottberg
Ronna & Larry Nussbaum
Donna Oberstein & Ace Allen
Marvin Orlovick
Sheila & Lawrence Pakula
Barbara & Bob Palan
Jennifer & Steven Paul
Elaine & Norman Polsky*
Carol & David Porter
Karen & Ed Porter
Mary Jo & Barry Price
Jessica & Adam Rich
Ellen & Edward S. Rose
Fern & John Rosenberg
Susan & Ernie Rosenthal
Arlene & John Rubenstein
Esther & Cy* Rudnick
Jessica Rudnick-Kaseff &
Barry Kaseff
Bobbie & Paul* Russel
Rhea Salasche & Harold Kaseff
Amy & Peter Shapiro
Scott I. Sher
Judy & Steve Sherry
Bonnie & Matthew Siegel
Lynette & Norman Siegel
Merna & Sylvan* Siegler
Patricia & Daniel Slosburg
Beth K. Smith
Sosland Family
Estelle & Morton Sosland
Jane & L. Joshua Sosland
Vivian & Hymie Sosland
Charitable Trust

Evelina & Steven Swartzman
Tension Envelope Foundation/
Mayor Richard Berkley
Evelyn & Lowell Tilzer
Patricia Werthan Uhlmann
Paul Uhlmann, Jr.
Sue & Joel Vile
Shirley White
Wilk Family Philanthropic Fund
Susie & Donald Wilson
Jill Zeldin
Laura Ziegler & Gard Davis
Julie & Joseph Zwillenberg

*of blessed memory

Financials

Statement of Financial Position as of 12/31/15

ASSETS

Cash & Equivalents.....	\$8,622,036
Contributions Receivable.....	124,083
Notes Receivable.....	1,031,086
Investments.....	177,607,716
Cash Surrender Value of Life Insurance & Other Assets.....	1,084,259
TOTAL ASSETS.....	\$188,469,180

LIABILITIES

Grants & Other Payables.....	\$44,590
Liability Under Unitrust & Gift Annuity Agreements.....	454,962
TOTAL LIABILITIES.....	\$499,552

NET ASSETS

Unrestricted	
Donor Advised Funds.....	\$35,946,972
Legacy.....	6,865,558
Administrative Funds.....	824,225
Supporting Foundations.....	64,264,404
Charitable Remainder Trusts/ Gift Annuities.....	693,904
Temporarily Restricted	
Agencies.....	38,995,557
Other.....	10,623,386
Permanently Restricted.....	29,755,622
TOTAL NET ASSETS.....	\$187,969,628
TOTAL LIABILITIES AND NET ASSETS.....	\$188,469,180

Total Asset History

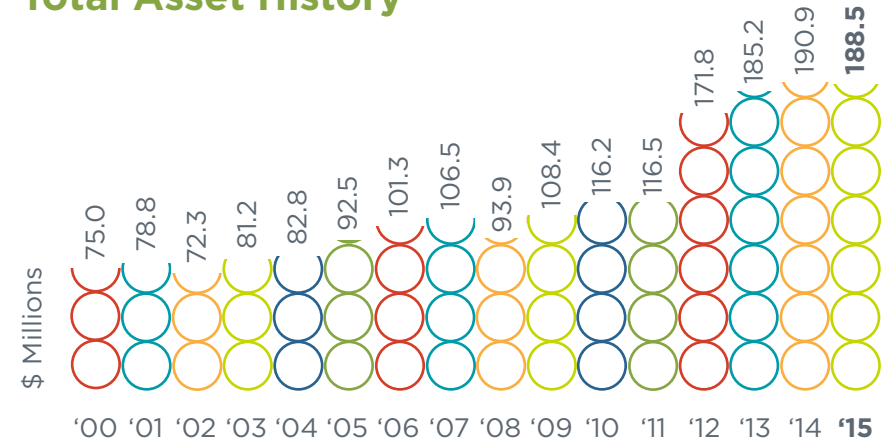

2015 Distributions From All Funds

\$17,165,326 distributed

3,648 grants & distributions to 858 unique organizations

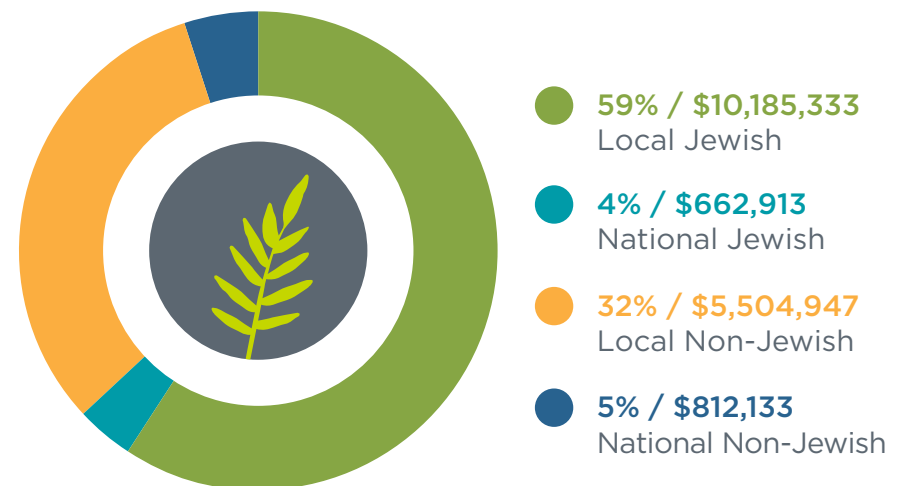

Jewish Heritage Foundation

The Jewish Heritage Foundation was created in 1994 as a private foundation to serve as a steward of the \$29 million that resulted from the sale of Menorah Medical Center to Health Midwest. It remains deeply committed to Menorah's tradition of healing and compassionate service.

In January of 2013, the Jewish Heritage Foundation formally became a Supporting Organization of the Jewish Community Foundation while maintaining its separate and distinct Board of Directors. The move to become a Supporting Organization was a natural outgrowth of the Jewish Heritage Foundation's firm belief that collaboration is absolutely essential for the survival and effectiveness of nonprofit agencies.

The elements that shaped Menorah Medical Center and helped it thrive – passion for excellence, reverence for learning, commitment to justice and nondiscrimination, and dedication to charity and acts of loving-kindness – live on through the mission of the Jewish Heritage Foundation.

The mission of the Jewish Heritage Foundation is to promote health and general well-being in the Kansas City metropolitan area, with a priority to serve the Jewish community.

Program and core grants are made in three primary areas: Kansas City Jewish agencies, general community health and human services, and senior services in the general community.

Effective April 1, 2016, the Jewish Heritage Foundation and the Menorah Legacy Foundation merged and became known as the Menorah Heritage Foundation. The Menorah Legacy Foundation grew out of similar roots as the Jewish Heritage Foundation, as it was successor to the Menorah Medical Center Foundation.

2015 Grant Highlights:



Shepherd's Center of Kansas City Central



KU Hillel



Don Bosco Centers



JEWISH COMMUNITY
FOUNDATION
OF GREATER KANSAS CITY

Smarter Giving. Your Way.

5801 W 115TH ST SUITE 104 OVERLAND PARK, KS 66211

913-327-8245

INFO@JCFKC.ORG

JCFKC.ORG